PORT ANGELES OLYMPIC LEADER

WEBSTER PUBLISHING CO.. PUBLISHERS. OFFICIAL COUNTY PAPER. ALL THE NEWS THAT'S FIT TO PRINT

VOL. 31. NO. 8. PORT ANGELES, CLALLAM COUNTY, WASHINGTON. FRIDAY, FEBRUARY 19, 1915 $1.50 THE YEAR

PORT ANGELES LUMBER FOR EASTERN FARMERS

Puget Sound Mills and Timber Co. Gets Order for 3,500,000 Feet of High Grade Lumber for Silos.

Begins Today Supplying 140 Carloads for Farmers of Indiana, Ohio, and Maryland.

An order for 3,500,000 feet of specially cut lumber for the construction of silos on the farms of Indiana, Ohio and Maryland, has just been received and arranged for by the Puget Sound Mills & Timber Co. It is the largest order of the kind ever received at one time by a Western Washington mill.

The mill today began cutting the lumber to fill this order and from now on the order will be filled and shipped at the rate of two carloads, or about 50,000 feet per day.

It is difficult to figure out just how much silo capacity 3,500,000 feet of lumber will provide for the Eeastern farmers, but the order if worked into house lumber, would build no less than 1,000 modern five-room cottages.

It will require 140 cars to deliver the goods to the Eastern customers 2,500 miles away.

Shipping two cars a day, it will take seventy days, or about twelve weeks to complete the transaction.

In other words, the extent of this order for silo lumber might be more readily comprehended in the statement that, assuming that all the cars were loaded at once, the result would form a loaded train 5,600 feet or more than a mile in length.

As practically all this lumber has to be cut in special sizes, it cannot be done with the entire machinery of the mill. The timber has to be selected and then cut to fit the specifications of the order. If the whole mill could be kept at work on this order at one time, it would finish the job within two weeks, for it is capable of turning out 300,000 feet every ten hours.

KIRSCHBERG TO ACT AS TOASTMASTER

Local Chauncy Depew Will Shine at Washington Dinner on Monday Evening.

Julius I. Kirschberg, the after-dinner star of Port Angeles, has consented to act as toastmaster at the Washington's Birthday dinner to be given at the Olympic Hotel next Monday evening under the auspices of the Commercial Club.

It is feared by the committee in charge that Governor Lister will not be able to participate, owing to the press of public business in the office of the chief executive occasioned by the session of the legislature. However, the committee feels confident that the two other distinguished guests of honor, Representative L. D. McArdle of Quilcene, Jefferson county, and Representative Geo. McCoy of Vancouver, Clarke county, will be here sure and will give us some interesting talks on state highways and Port Commission harbor improvements.

PLEAD GUILTY AND FINED $250 AND COSTS

Charles Haynes Finds Small Profit in Selling Liquor to Jamestown Indians.

Teresa Pridham was formally adopted by order of the Court on Tuesday, it being shown that the father was unable to care for the child, and that the mother is hopelessly ill, and confined at Westminster. The child will hereafter be known as Josephine Teresa Keyes, with Mr. and Mrs. Samuel Ira Keyes as foster parents.

In Jardee vs. Thompson, suit for personal damages, court refused to sustain the demurrer to the Third Amended Complaint and case will be heard on its merits next month.

Charles Haines was arrainged Wednesday on the charge of selling liquor to Big Bill, a bad Indian of Jamestown, when drunk, but one of the best Indians in the country when sober. The defendant pleaded guilty which shut off the evidence of the prosecutor and sheriff of a very conclusive case. Mr. Ritchie, counsel for defense, made an eloquent appeal for a minimum sentence. Mr. Haines was assessed $250 and costs by the court, which he paid. It is now hoped the practice will cease.

James Stewart was appointed administrator of the estate of O. W. Burdick, at request of widow. Bond fixed at $900.

Widow's allowance of $25 monthly from estate of Edward Kline was ordered discontinued upon motion of heirs.

Supplementary proceedings and examination looking to collection of judgment of some $4000 recently secured against Walter Goodwin by Alden Goodwin were had again this term, and Walter Goodwin and J. P. Christensen were further examined. Upon motion of plaintiffs the defendant was then dismissed from further examination.

Mary S. McDonald was appointed Executrix of the will of Susan A. LaFollette without bonds as provided in said will and the will was admitted to probate.

John G. Walker was granted a decree of divorce from Leila Walker on grounds of desertion. Mr. Walker is still anxious, he says, that his wife return to him and his home.

Judgment was rendered by default against Chas. Morey and in favor of Schwabacher Hardware Co., for $26 on account.

Aymee Jeannette Scott was granted a decree of divorce from Ernest Cyril Scott on grounds of desertion and non-support. Mr. Scott skipped to Australia something over a year ago.

Busy, Hustling Spirit Remarkable

G. D. Reid of Sumas, Washington, spent Tuesday and Wednesday in the city visiting P. J. O'Brien of the Olympic Hotel. Mr. Reid and Mr. O'Brien are old-time chums, beginning their association at Kalispel, Montana, in 1895, when Reid was storekeeper for 511 miles of the Great Northern and O'Brien was bridge superintendent. Afterwards they helped build the Copper River Railroad in Alaska.

"The busy hustling spirit of Port Angeles is remarkable, says Mr. Reid. "It is a sit up and take notice spirit." Referring to the new Government railroad in Alaska, Mr. Reid expressed gratification at the Government's intention of opening up Alaska.

"If Norway and Sweden, with approximately 300,000 square miles, can support 8,000,000 people, why cannot Alaska, with her 590,000 square miles, support 16,000,000 people instead of a paltry 64,356. About $1,000,000 has already been spent on surveys for the new railroad and the best part of this year will have to be spent in further surveys and details. Actual construction will not commence much before next year."

The House of the Legislature has passed a memorial to Congress asking that the government take steps to have roads built thru the National Forests in Clallam county.

GOING UP!

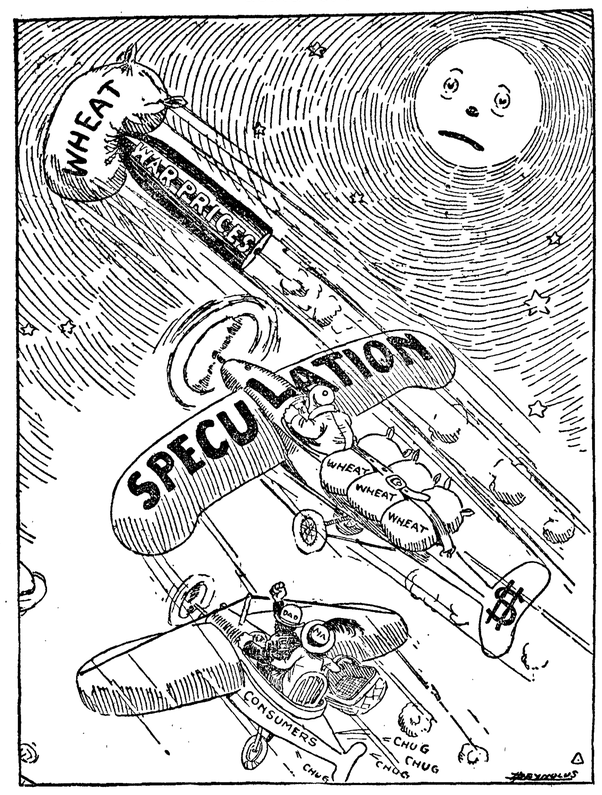

M'ARDLE MEASURE PASSED OVER GOVERNOR'S VETO

Provides for Reorganization of State Land Commission and State Board of Equalization. Believed Senate Will Concur.

Olympia, Wednesday, Feb. 17.—By a vote of 77 to 18, the House this morning passed over the veto of Gov. Ernest Lister the McArdle-Zednick bills reorganizing the state land commission and the state board of equalization. Nickle, of Okanogan, a Democrat, voted with the seventy-six Republicans against the governor, while the six Bull Moose lined up with eleven Democrats in favor of sustaining the veto.

The measures make the land commissioner, secretary of state and the state treasurer, at present all Republicans, the land commission, and the auditor, treasurer and land commissioner the board of equalization, thus cutting out tax commissioners who are appointed.

Consideration of the two bills and the veto message was made a special order in the Senate for 2 p. m. Thursday. Senate leaders claim they have sufficient strength to pass the bills over the veto.

EDIZ HOOK BILL PASSED LEGISLATURE

Authorizes Cities to Accept Leases of Property Lying Outside Limits from U. S.

House Bill, No. 66, authorizing cities to accept gifts, grants or leases of property lying outside corporate limits from the United States government and to improve the same, with emergency clause attached, was passed by the Senate yesterday and has gone to the governor for signature. This is the bill asked for by the City of Port Angeles to provide acceptance of the Ediz Hook lease.

First R.R. Excursion East of Town

G. M. Lauridsen and Chief Engineer Donovan took a party of citizens today on the first passenger trip east of town. They will go as far as Morse Creek. Included in the party were: S. J. Lutz, Geo. V. Smith, H. O. Holt, Wm. Ware, W. J. Mathewson, Lewis Levy, E. E. Day, Ben Smith, Fred Farmer, Julius Kirschberg, J. P. Christeson, Jack Leonard, E. G. Abbott and others.

The Moose Lodge will hold a special session next Monday evening at Moose Temple for the purpose of organizing a Women's Auxiliary or Moose Circle.

Ross Plead Guilty to 3rd Degree Assault

Wm. Ross, one of the strikers arrested in the early days of the strike charged with second degree assault upon the person of Jas. Hill, one of the workmen at the mill, who had taken the place of the strikers, and who pleaded not guilty to the charge at a hearing early in December, was brought before Judge Ralston today ready to plead guilty to a lesser charge of assault in the third degree, or as he put it to a provoked assault. Upon entering the plea he stated the circumstances in the case and a statement was also made by Prosecutor J. E. Cochran, in which he stated that while he considered the charge as rightly made and the assault unprovoked he would have at any time during his regime accepted the plea of guilty to third degree assault, deeming the penalty in that sufficient. Mr. Hill, the complaining witness, was also examined, and stated that inasmuch as defendant was now ready to treat all fairly and to do the square thing, he had no further interest in the matter and was satisfied with any penalty imposed by the Court. The Court thereupon, after lecturing the defendant on the evil of assaulting another and the harm such does to the cause of labor imposed a fine of $100 and costs, which was very light considering the statute in such cases provided.

A. L. Johnson & Co. bought out today the Gallagher Transfer Co. The two companies will be merged under the same name of A. L. Johnson & Co.

SHINGLE WEAVERS' STRIKE IS FINALLY SETTLED

Satisfactory Agreement Concluded Last Night and Men Go Back to Work. Will Result in Great Benefit to Local Trade.

The controversy arising over the ten per cent cut in the wages at the Earles Shingle Mill and resulting in the protracted strike waged by the Shingle Weavers' Union against the Puget Sound Mills and Timber Company has at last been settled satisfactorily to both parties and quiet once more reigns at the head of the bay.

Messrs. Trumbull, Fields and Herlihy representing the Mill and Messrs. Beatty, Smart and Scnorr, the Union, got together last night and after several hours of discussion the union men finally conceding the position of the millmen to be correct and their action somewhat arbitrary, decided to accept the terms of the Company and return to their work as vacancies occur. The scale of wage has been changed from a pro rata bais to a flat rate per day, the weavers feeling that this would not be in violation of the principles of the union rules and the representatives of the mill feeling the request to be a fair one gladly granted the same and the difficulties were at an end. An agreement was drawn up, signed, and the parties went home smoking the pipes of peace, the mill men feeling they would once more be able to resume operations unmolested and the shingle weaver's satisfied that they could go back to work as soon as vacancies occurred and continue their peaceful vocations with the hatchets of war once more bright and dull.

The news of the settlement of the strike will be gladly received by all the business interests in Port Angels as all felt the same was an unnecessary strife and all have been sufferers more or less therefrom.

MAKING A PROFIT IN CLEARING LAND

Wood By-Products Extracted by Portable Retort Pay Expense of Clearing.

That stumps are worth money and that logged-off land can be cleared not only without loss, but actually at a slight profit are among the claims made by C. J. Zintheo, agricultural engineer, in an article which appeared in the current number of the Northwest Horticulturist and Dairyman. A public demonstration will be held at the University of Washington Saturday showing a wood distilling plant in operation as well as the various products obtained from fir stumps. Excerpts from Zintheo's article follow:

"Stumps are worth money, I am prepared to prove, after five years of experimentation and at a cost of about $20,000, and the stumps can be made to produce not only enough to pay the price of clearing the land, but a profit besides. The best plant here is a portable retort which can be moved in the field of stumps as the size of them make them too unwieldy to transport either by wagon or by railroad cars.

"There are two distinct methods of wood distillation, viz: the steam and the dry distillation. The dry distillation is the most practical method and is the only one adapted to the distillation of fir stumps.

"By this method the following yields of products were obtained from an average cord of fir stump wood weighing about 4,000 pounds.

"Thirty gallons of oils, 60 to 120 gallons of acids; fifty bushels of charcoal, and about 15 per cent of the weight of the wood produced as a non-condensable gas.

For the wood turpentine there is a ready market in the paint industry. The fir oil can be used for medical preparations. Wood alcohol is a staple product on the market. The charcoal was sold on the local market and some was sold to the United States.

"The raw products of fir stumps as they come from the retorts are worth from $5 to $10 per cord. It costs not to exceed $5 per cord to get the stumps out of the ground, reduce them to proper size, distill them in the retort and prepare the land for agriculture. The land should be worth at least a hundred dollars more per acre after it is cleared than before, and it has cost nothing to clear it."

Ships May Now Be Fumigated Here

Dr. B. H. Earle, surgeon of the U. S. Public Health and Marine Service, in charge of the Puget Sound country, was in town yesterday and appointed Dr. F. T. Hyde acting assistant surgeon of the port. Vessels coming to Port Angeles will be fumigated here now instead of going to Port Townsend. This means a great deal to Port Angeles. Heretofore vessels leaving Port Angeles for a foreign country and returning for another cargo, had to go to Port Townsend and other ports for fumigation.

There the crew was paid off for the round trip and by the time the ship arrived in Port Angeles, the crew had little or no money to spend.

Vessels now coming from foreign countries can receive here the same service as in other ports. This matter of fumigation was taken up by Secretary Teck of the Commercial Club, with Surgeon-General Blue, at Washington, D. C., Senator Jones, Representative Johnson and others, and resulted in landing another business in our city.

EDIZ HOOK BOOKED AS BIRD RESERVE

Order Does Not Affect Industrial Area, It is Thought — A Queer Rookery.

The Seattle Post-Intelligencer yesterday printed the following dispatch from its Washington correspondent: "Ediz Hook and Dungeness Spit, in Clallam county, by executive order have been designated as bird reserves under the jurisdiction of the biological survey of the department of agriculture." This of course means that the outward part of Ediz Hook or east from the two mile strip leased to the city, is designated as a bird pasture.

BUILDING PERMITS GRANTED APPLICANTS

The council Tuesday night granted building permits as follows:

To J. H. Middleton, for 8-room, two story building, 28x28, on lot 16, block 40, to cost $1200.

To B. Middleton, for building on lots 16 and 17, block 237, 26x32, to cost $800.

To A. Zaubke, addition to home.

To Mrs. P. J. Williams, for bungalow on lots 19 and 20, block 235, to cost $600.

THE OLYMPIC LEADER

Reaches more homes in Clallam County than any other paper.

Entered at the Postoffice at Port Angeles, Clallam County, Washington, as second class matter.

Webster & Webster.....Editors and Proprietors
Mrs. Jessie Webster.....Local Editor
E. F. Jessen..... Cartoonist

OFFICIAL COUNTY PAPER

ADVERTISING RATES

15 cents per inch per week, single column measure. Preferred position apart from other advertising 20 cents per inch. Transient or short time advertisements 25 cents per inch Reading notices and extra composition 25 cents per inch. Locals 5 cents per line. Cards of thanks, obituary poetry and resolutions of respect 5 cents per line.

School election comes the first Saturday in March and we understand both Mr. Smith and Dr. McGillivray will be candidates for reelection; Mr. Smith for the one-year term and Dr. McGillivray for the three year term.

Notwithstanding its announced rigid economy propoganda the present legislature is costing the state over $,1250 per week more than the legislature of two years ago. The expense for the first four weeks of this session were $45,337.09 as compared with $40,262.04 for the first four weeks of the session two years ago.

Governor Lister has received a most appreciative letter from E. Havenith, minister of Belgium at Washington, thanking him for his "generous efforts and special proclamation" urging the people of Washington to contribute to the Belgian relief work. The letter expresses great satisfaction at the departure of the steamship Washington for Rotterdam with a full cargo for Belgian sufferers.

United States Forester Henry S. Graves once more signalizes his constructive statesmanship by asking President Wilson to restore to the Olympic National Forest eleven townships and twenty-three sections of land now included in that misapplication, the Mount Olympus National Monument. The president will probably grant the request and issue the necessary executive order, thus making it possible to prospect the mineral ground and develop that considerable area.

The Port Angeles Gas and Oil Co., has filed articles of incorporation with the county auditor, with a capitalization of $500,000, 5000 shares at $100 par value. The incorporators are Guy Dann, A. U. Dann, J. F. Little and Wm. Todd.

The company holds a gas franchise in the city in the name of Dann Bros, and they declare it their intention to go ahead with the original plans for the installing of a gas plant in Port Angeles. The very unsettled condition of the money market has prevented the earlier consummation of their plans, but the prospects are much brighter today.

There is nothing more unfair, short-sighted and opposed to the material and normal interests of the people of Clallam county than their own persistence in the patronage of catalog department stores in distant cities. It is a delusion that they profit by such disloyalty. The prosperity of the average man is measured by the prosperity of the community in which he lives. If his neighbors are prosperous, he is bound to prosper with them. Every dollar he sends away from town to patronize and build up and enrich establishments in other towns or cities, reduces his own opportunities to make money, because he has foolishly reduced the active, working capital of the city, town or neighborhood. Yet this is a widely practiced and destructive delusion in Clallam county, as illogical and inexcusable as it is pernicious and retrogressive.

A few of the new "possibilities" are Senator Lincoln Davis, of Seattle; Ex-Governor Henry McBride, ex-Acting Governor M. E. Hay, Representative Mark A. Reed, of Mason county; Col. E. J. McNeelty, of Pierce; George Lee, of Seattle; Senator Dan A. Scott, of Adams; Representative Roland E. Hartley, of Snohomish county. Still others who would accept the nomination were it handed to them are Senator Howard Taylor, of King; Senator Sharpstein, of Walla Walla; and President Enoch A. Bryan, of the Pullman state college.

It is admitted everywhere that the present legislative session will likely profoundly influence the primary selection of the repubilcan standard bearer. In this connection, in addition to those mentioned, Representative James H. Davis, of Pierce county, republican floor leader, is standing in the calcium glare along with Representatives McArdle, Victor Zednick and Ed A. Sims, together with Senator Sharpstein of the upper house.

Land Commissioner Clark V. Savidge is also casting the coy eye of flirtation in the direction of the gubernatorial mansion. At least he allows his friends "to mention it" in his presence and doesn't bat an eye. Another state officer who would admit, if pressed, the soft impeachment of harboring the gubernatorial bee, is Auditor C. W. Clausen. There are still others that are being "featured" as candidates or near candidates, and they all stand for it.

Senator "Dick" Hutchinson, of Spokane, who was prominently mentioned for the governorship of the new state of "Lincoln" had that state been organized, is strongly supported by an Eastside contingent.

The "liquor" issue, it is submitted on all sides, will cut deep in the primary fight and also in the election following. On this question the candidates mentioned are of all shades of belief and profession, and the primary voter will be able to pick a candidate exactly representing his own slants and angles on this issue. For illustration, there are candidates dry, near-dry and ultra-dry. There are candidates wet, near-wet and ultra-wet; also, there are candidates who have already developed an offish sidestep bespeaking an acute case of "the wobbles" when approached on this prime question.

President E. A. Bryan has his primary fight simplified for him by the fact that graduates of the Pullman college are sprinkled in every community of the state. These, it is claimed, will all get into harness for him.

"And then," declared the same authority, "if Bryan is elected governor, in two weeks after he reaches Olympia, that town will look just like the map of the state college; or at least the official end of the town will."

Whether to place the jitney bus under the supervision of the state public service commission, or frame an enactment levying a tax outright, which shall go to the upkeep of roads, streets and highways used, or leave the problem of jitney regulation to be handled by each city where they are in use are questions now being threshed out here.

Th tremendous popularity of the new transportation innovation continues and street railway lines in all cities of the state admit they are facing a very serious situation. The Olympia car company is fighting fire with fire and has commenced the regular operation of the jitney as an adjunct of its service. In large cities like Seattle, Tacoma and Spokane, the car lines are too heavily interested in tracks, equipment, paving expenses, real estate, buildings and machinery to thus turn aside to the jitney as a primary feature of carrying. The extreme difficulty of organizing the business, keeping a check on passengers handled, proper issuance of transfers, and the training and handling of crews for such business presents insuperable barriers to a company entering the business on a scale sufficiently large to adequately handle the traveling public in such cities. The ease also with which killing competition can be carried forward by any man who has sufficient money to make a first-payment on a modest-priced automobile renders it higly hazardous as a business proposition.

The public service commission has submitted to Governor Lister a report made by Mr. Phipps, engineer for the commission, on the jitney situation in Seattle, showing over 500 in operation. They are taking about $2,500 daily from the street car company.

Oregon law makers are mulling over the jitney problem.

Are you going to California or Alaska? If so see H. A. Campbell, freight and passenger agent for Pacific Alaska Navigation Co. Office with E. J. Maynard & Co., opposite Mathewson's.

OLYMPIC MONUMENT IS A MISANTHROPE

Forester Graves Gouges Big Chunks Out of a Vast Perversion.

Forester Graves has notified Representative Johnson, of this state, that he has asked the elimination of eleven townships and twenty-three sections from the Mount Olympus national monument, asking further that the remaining portion of the monument, the higher mass of mountain peaks, be made into a national park instead of a national monument, says the Seattle P.-I.

The creation of a national monument in the Olympics was through the deliberate perversion of a law designed for an entirely different purpose. The act authorizing the president to create reservations of national monuments was expressly intended to prevent the despoiling of such monuments of antiquity as the homes of the cliff dwellers and such extraordinary natural wonders as petrified forests. It was distinctly provided that the area so reserved should be no more than sufficient to accomplish the purposes named—to prevent the despoiling of these monuments.

It was perverted from its purpose to create the enormous Olympic national monument, wherein there is nothing not uncommon to every other mountain and foothill region of the West. The purpose actuating President Roosevelt in perverting the law to this purpose was to make a great game preserve of the region, after congress had refused to pass a law giving the executive authority to create game preserves.

As a national monument, prospecting and the opening of its mineral resources to development are strictly forbidden, although the development of mineral properties in forest reserves is allowed by law.

The Olympic monument contains much valuable mineral. The opening of mining claims in the district would be a valuable addition to the productive resources of the state. Created through a direct perversion of the law, it should be reopened.

A strong lobby is here this week working on one of the most unique scenic propositions ever considered in the state. It embraces a loop around Mt. Rainier, which the United States government has agreed to build providing the State of Washington will construct a road fourteen miles long connecting the state road near Orting, Pierce county, with the park. It will cost the state $84,000 to build this fourteen miles of road. On the other hand the government will approximately pay out $1,000,000 in building the scenic road around Mt. Rainier. The road will be, roughly, 100 miles long, cost $10,000 per mile, and will follow the lower glacial line of the mountain at an average altitude of 4,500 feet. It will make conspicuously easy of access a region abounding in the finest mountain scenery in the world. Automobiles can leave Seattle or Tacoma and go entirely around the mountain and get back within the day. No grade will be over 5 per cent.

The Columbia Logging Company and the Campbell Logging Company, both of which are owned by the same people, have been trespassing on state capitol grounds in Wahkiakum county, cutting timber therefrom valued at $1,100. Timber Cruiser C. A. Billings, of the Capitol commission, has filed a report in the matter and an investigation in connection with it shows the same property was examined two months ago for trespass by Cruiser A. K. Wade, employed by Commissioner of Public Lands Clark V. Savidge who failed to follow the correct survey line of the property. The condition has led the state capitol commission to order its cruiser to make further investigations on the same and other property belonging to the state there.

Hereafter the state will pay full fare for transportation of convicts and insane wards to the penitentiary and hospitals for the insane. The railroads recently discontinued the practice of carrying wards of the state on mileage books and the public service commission has been notified by the attorney general the roads cannot be compelled to so carry them.

For $3,000 Cash—Will sell twenty acres of land in the Elwha valley. New five room house with bath and shed. Good new barn. Young orchard. No better potato land in Clallam County. Phone R-263. 46tf

CITY MUST BE CLEANED UP

Several Places Declared a Nuisance and Condemned by City Council.

City Health Officer W. J. Taylor reported last night having made a general and hurried investigation of health conditions within the city in connection with Dr. J. E. Bigelow, of the Health committee, and the details were sickening to say the least. A general clean-up has been ordered and the places reported have been declared a nuisance by the city council. The report brings us face to face with the crying need of a general system of sewers. The places complained of and examined by the city health committee and condemned by council are as follows:

Broadway Apartments on Front street east.

Alley east of Race, between 4th and 5th.

Eighth street, west of Peabody.

Eighth and Lincoln.

Second and Cherry.

Alley rear of old Baptist church, and two blocks eastward.

Gutenberg place, where house was removed from.

Southwest corner First and Lincoln.

Bungalow Inn, owners putting in septic tank.

Under City Hall, needs immediate attention.

Block north of City Hall, should be filled.

Under Dr. Lewis' building, old cesspool.

Thompson's building, First and Chase, dozen complaints.

Under Aldwell-Fisher building.

St. Francis Hotel.

New Telephone building.

The city council made a start by appointing a committee to see to the method of first cleaning up the city hall property.

There will be a further report in this matter. The whole was referred to the Health Officer and Chairman of the Health Committee to further recommend means of abatement.

To Whom It May Concern:

On and after March the 1st, the wage of all union carpenters will be 50 cents per hour from 8 a. m. until 5 p. m. From 5 p. m. until 10 p. m., time and one-half. From 10 p. m. until 8 a. m. double time. Double time also for Sundays and Holidays.

Signed,
Carpenter's Union,
No. 1303.

Now is the time to lay in a supply of good dry wood. Phone J. A. Martin.

Restoration to entry of lands in National Forest. Notice is hereby given that the lands described below, embracing 149.05 acres, within the Olympic National Forest, Washington, will be subject to settlement and entry under the provisions of the homestead laws of the United States and the act of June 11, 1906 [34 Stat., 233], at the United States land office at Seattle, Washington, on April 5, 1915. Any settler who was actually and in good faith claiming any of said lands for agricultural purposes prior to January 1, 1906, and has not abandoned same, has a preference right to make a homestead entry for the lands actually occupied. Said lands were listed upon the applications of the persons mentioned below, who have a preference right subject to the prior right of any such settler, provided such settler or applicant is qualified to make homested entry and the preference right is exercised prior to April 5, 1915, on which date the lands will be subject to settlement and entry by any qualified person. The lands are as follows: Lots 1 and 2 Sec. 4, T. 29 N., R. 6 W., W. M., 79 77 acres, application of George J. Nestle, Box 427, Port Angeles, Washington; List 6-1330. All of lot 4 except the SE¼, Sec 2, T. 29 N., R. 6 W. 29.28 acres, application of Barny Hartleb, Box 553, Port Angeles, Washington; List 6-1303. The SW¼ SE¼ Sec. 30, T. 30 N., R. 11 W., 40 acres, application of Peter R. Schutz, Clallam Bay, Washington; List 6 1539.

January 22, 1915. C. M. Brute, Assistant Commissioner of the General Land Office.

GATE CITY MACHINE SHOP
Machenheimer Bros., Props.
14 YEARS MACHINIST WITH PUGET SOUND MILLS & TIMBER COMPANY.
Does all kinds of repair work and carries a full line of shafting and mill supplies—Boiler work a specialty.
ALL KINDS HYDRAULIC PRESS WORK
A 6-ft. Planer, 20x20 in.

Wm.G.Martin&Co.
Mfgrs. of and Dealers in
SASH, DOORS, WINDOWS, Mouldings,
GLASS AND GLAZING
ALL KINDS OF MILL AND JOB WORK.
Get Our Estimates.
First Street, west of Oak
Phone 14.

LADIES!
We want to tell you of our new line of
JOHN KELLY SHOES
A shipment just received from
ROCHESTER, N. Y.,
including the latest cuts in patents and gun metal. Let us show you this shoe, which has no superior on the market today.
Priced from $3.50 up.
JENSEN, THE SHOE MAN

Seeds!
Field, Garden and Vegetable Seeds in great variety. Northwestern seeds give best satisfaction---we specialize in them. Low prices on bulk seeds of all kinds.
HENSON'S GROCERY

J. O. MORSE
Transfer, Livery and Feed Stables
50 Tons of San Juan Hay and Oats can be had at wholesale ton lots at the new Chase street wharf, Pier 1.
CITY TRANSFER CO.

If you want to pass out of this year a
RICH MAN
remember that you cannot delay any longer to come to our bank with a small deposit and keep it up.
The Citizens National Bank
of Port Angeles, Wash.

A Home Bargain
Fine new modern home and 2 improved lots on Lincoln street, close in. Range, window shades and linoleums included. Only $3,000. Terms.
Thos. T. Aldwell & Co.
Established 1890
Aldwell Block, Port Angeles, Wash.
Real Estate Loans Insurance
Largest Rental Dept. in City Bonds

FURNITURE

Limited space prevents us from properly displaying Our BIG LINE of FURNITURE of which We have two store rooms full. Come in and let us show you our stock which is all new and up-to-date, with prices that are right.

Ask to see our Linoleum Rugs.

CHRISTOPHERSON'S

Next Door to Mathewson's Drug Store

Special Introductory Prices for February

KINBERG'S

Studio of Photography

OPERA HOUSE

Every Photo must please you. Come in and see our Styles. We have them at all prices. Children's Photos a Specialty. Everything photographic, Copies, Enlargements, Outdoor Views. Kodak Furnishings

STUDIO NOW OPEN

Angeles Cafe

REGULAR DINNER 25c

Short Orders a Specialty

Game Served in Season

On Front between Merchants and St. Francis hotels.

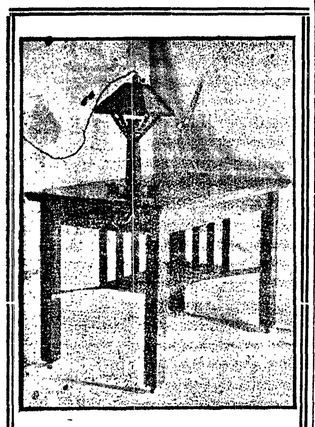

Port Angeles Furniture Co.

Manufacturers of

Office, Store and Barroom Fixtures, Shelving, Counters and Wall Cases Household Furniture. Designs and Estimates Furnished. Repairing Neatly Done. Promt attention given to mail orders. Factory and Sales Room

First and Peabody

W. S. CLARK, Proprietor

Phone F-7.

Auto for Hire

day or night

Clay Wolverton

Phones: Stand 205; Residence X127.

FRESHMAN FROLIC WAS A HUMMER

First Big Social Event of New Class Held Last Evening.

From Tuesday's Daily

The Freshman Class of the Central High School scored its first big social event last evening, when they entertained the members of the High School and the faculty at a Freshman Frolic in the Auditorium.

The event was voted by all those present to be one of the jolliest school events they had ever attended. A great deal of credit is due Miss Porter, who had charge of the program and assisted the Freshmen in every way, also to Miss Pazandak, who was responsible for the dainty refreshments served from the Domestic Science department. We publish the program in full, but we are told it was something that had to be heard to be fully appreciated. Some of the neighbors several blocks away, however, said they were convinced that music had lost its charms to soothe the weary brain, declaring that the weird and wonderfully pathetic strains of the De Luxee Quire and **** Band affected them so that they were deprived of their night's sleep.

VAUDEVILLE PROGRAM

Overture, The Storm.

Heavy Weight, Zowiskyzee and Boob.

Come to Me "Aida," Countess of Limburger.

Tight Rope Walking, Famous de la Pepperbox and Assistants.

Hungry Chinamen, Lee Mon Cowl.

Heart Rending Melody, St. de la Quire.

Guessing of feet for partners, girls being behind curtains.

Virginia Reel, by Miss Dazenpak.

Closing Serenade, by Band.

The new schedule for services at the Catholic Church, beginning with next Sunday, will be the following:

Daily: Mass at 8 a. m.

Sunday: Low Mass at 8 a. m.

High Mass and Sermon at 10 a. m.

Baptisms at 2 p. m.

Sunday School at 3 p. m.

Stations of the Cross and Benedictions at 3:30 p. m.

Friday: Stations of the Cross, Devotions and Benediction at 7:30 p. m.

Landscape gardening, beautifying and pruning. Contract or day. Phone A-77. Eacrett residence. 4t4

EXEMPLARY LIFE OF BOY APPRECIATED

Boy Scouts Gather at Funeral to Pay Respects to Their Beloved Comrade, Charley Hansen.

And so, amid a bed of beautiful flowers, with many tears and heartaches, he was laid in his last, long sleep, the boy, whom we had loved so long, and now have lost awhile.

In the death of Charley Hansen, a great loss has come, not only to his parents and family, but to the whole community. His life was a shining example to all his associates, and neighbors and friends felt safe when their boys were in his company. Few parents are asked to give up so much in one child, but the memory of his unselfish, devoted life will grow sweeter as the years pass on and the silver lining, to the cloud that now seems so dark, will burst into golden hues and cast its radiance around them, making all things clear.

Charley was sick less than a week, having been taken ill the Friday night before his death, after enjoying a game of basketball at the A. A. A. Hall. His condition was not considered serious, however, and the most sanguine hopes of his recovery were entertained until the last night. The doctors pronounced death due to heart failure as a result of pneumonia.

He would have been fifteen years old next July and was the eldest son of Mr. and Mrs. J. C. Hansen. Of a happy, sunny disposition he got much out of life and added greatly to the happiness of those around him. While only a boy in years, he was a man in judgment and discretion and was the constant companion of his parents, whom he loved to serve. For over two years he drove the family car and never had an accident with it. Many boys and girls and elder people too, will remember with pleasure the rides they had with him, for the car was never driven empty.

A Freshman in school, he was just entering heartily into all that High School life means to the healthy, normal boy, and his future career looked most happy and promising.

Funeral services were held at the Congregational church Sunday afternoon, but there was not even standing room for all those who gathered there to pay their last respects to the departed. Mr. Samuelson and his band of Boy Scouts attended in a body, six of the largest boys acting as pall bearers to their beloved comrade, while the others acted as honorary pall bearers, and assisted in carrying the quantities of exquisite flowers and floral pieces sent by the many friends and organizations to which members of the family belong. Especially beautiful was the large boquet of waxen white lilies sent by the Freshman class, typical of the purity and modesty of their classmate, and from the High School and Faculty an armful of fragrant rosebuds, laden with memories, as sweet as their perfume.

The young boys who acted as pall bearers were Frank Dann, Oscar Nelson, Sam Tate, Herman Krupp, Harvard Stoval and Harold Cosser.

Rev. Smith took as his text Genesis 11:28, "And Haran died before his father, Terah." His words breathed comfort and peace; their import sinking deeply into the hearts of his listeners. No parent could have heard that talk and not gone away a better mother or father, and no boy or girl, but must have been inspired with higher and nobler ideals of life. He paid the highest tribute to the life and character of the young boy whom he had known as a neighbor, friend and co-worker of the church. Particularly beautiful and impressive was the music furnished by Mrs. Stephen Smith, Mrs. Minnie Troy and Mr. Selleck.

"The praise of those who sleep in earth,
The pleasant memory of their worth,
The hope to meet when life is past
Shall heal the tortured mind at last."

CARD OF THANKS

For the many kindly expressions of sympathy by word and deed, and the wealth of beautiful flowers sent to us in our recent bereavement, we wish to express to all friends and organizations our sincerest appreciation and thanks.

Mr. and Mrs. J. C. Hansen.

On and after the 10th of October, we will sell wood only when paid for cash on delivery. E. N. Eagle.

CATHOLIC SOCIAL HALL FINEST IN THE CITY

Concert at Opening, Thursday Evening, Appreciated by Large Audience of Friends.

One of the most pleasant evenings that we have spent for a long time was last Thursday evening, the occasion being the opening of the new Catholic Social Hall with a grand instrumental and vocal concert The handsome building was filled with an appreciative audience which enjoyed a varied program of music and song. Every number was exceptionally well rendered and all the artists were at their best. It is impossible to praise any one number as the general verdict is one of unstinted appreciation for the whole program and the gratification was doubly pleasing in the fascinating surroundings.

While much has been said about the new building, it still remains a fact that the completion of this building has given the city up to this date the finest and best arranged hall. Father Erkins and the parish have shown their faith in Port Angeles by their continued activity in promoting the advancement of parish improvements which not only benefit their immediate needs but also the general tone and betterment of the city at large. While the new building is intended as a future social hall and gymnasium, it has already been pressed into use for church purposes for which it is very well adapted, the old church building being entirely inadequate to the ever increasing parish attendance. It is very edifying every Sunday to see the long line of worshippers walking down Oak street from their services. As a result of the move, the old church has been remodeled and will serve as a social hall for the time being. It is equipped with a kitchen, card tables and folding chairs. The new building was erected on their fourth lot on 11th street, leaving a space of 150x60 at the corner of Oak and 11th, on which a $20,000 brick church building will be erected as soon as time warrants the additional improvement. At the rate parish expansion has gone on the past three and one-half years, it will not be a very big surprise to see a stately church gracing the present vacant corner before many more years have elapsed.

All this carries us back to a few years ago when the future parish destiny was placed in the hands of Father Erkins. He had scarcely gotten his bearings and before he was well settled he already envolved plans for extensive improvements. His first effort was to enclose the parish property with a neat fence and then to grade the lots and clear them of all brush. Four months later a 30 foot addition was added to the church with a commodious vestry to the west. This first improvement necessitated the tearing down of the few living rooms attached to the little church and the erection of a suitable rectory which was completed in May of the following year. Scarcely had all these improvements been completed when the new social hall became a necessity and without much delay that also became a reality.

Not only does Father Erkins preach to others to work but he himself is steadily employed in his leisure moments beautifying the immediate surroundings. Where formerly weeds and underbrush thrived, now a well-kept lawn studded with rose bushes, dahlias, and flowers of every kind and choice shubbery please the eye.

The parish and community of Port Angeles ought to consider themselves fortunate to have such an enthusiastic worker at their head, and in their midst. Ever since his arrival he has devoted his time, thought and energy to the welfare of a struggling parish and to the best interests of the community. The numerous improvements are evidence that his labors were not in vain. As a result of the hearty co-operation and good will of the parishioners and the general public each new undertaking was crown-with success.

Furnished housekeeping rooms for rent, 11th and Lincoln. Phone free and power washing machine free. Mrs. John Larkin, Phone L-249.

Lace curtains and lingerie hand laundered. Leave at corner store on Fourth and Laurel. Satisfaction guaranteed. 4f

Dry Wood, any length, from 1 foot to 4 feet, bark. E. O'Brien, the wood man. Phone 138. 4tf

Phone Pink 10 for good old growth wood. 50tf

Gate City Mercantile Co.

SEEDS

The Best Northwestern and Standard Companies

Ferry's, Lily's and C. C. Morse & Co.

A Complete Variety of Each.

Gate City Mercantile Co.

Phone 243.

Women Who Thrive

A Checking account in a safe bank is the "ounce of prevention" that saves a woman worry and wastefulness and acts as a check on household bills.

A woman thinks twice before she writes out a check, but when "loose money" is around she hardly stops to think at all. You will always find a check book in the home of "Women who thrive."

Port Angeles Trust and Savings Bank

Laurel Street between Front and First

THE VALENTINE BALL

The Valentine Ball given at the opera house Friday evening by the Bishop's Committee and St. Andrew's Guild of the Episcopal church, was a splendid success and a very charming affair. One novel feature was the Valentine Booth and post office, where the tender missives could be bought and mailed. 'Tis said Cupid shot many an arrow straight to the mark and now we are listening for the sound of wedding bells. Supper was served from the stage and everybody had a good time and helped net a nice little fund which was badly needed to pay off a debt on some of the Parish Hall paraphanalia.

The following were the patronesses: Mesdames J. C. Delabarre, D. McGillivray, W. H. Zeigler, E. G. Abbott, Wm B. Ritchie, E. E. Day, H. H. Butler, B. T. Smith, F. T. Hyde, P. Grubb, J. E. Beam, J. E. Bigelow, W. Brumfield, W. Mack Clark, E. W. Freeman, T. F. Trumbull, M. E. Troy, F. W. Gilbert, R. Morrissey, R. W. Remp, C. J. Tucker, T. T. Aldwell, E. J. Walton, E. B. Webster.

All brands of high-grade Cigars and Tobacco at the Brunswick Pool Hall. We are also agents for the Angeles Steam Laundry. Leave bundles here.

The Fitzgerald Market

Opposite Hotel Angeles.

Old Reliable Market

Good meats, low prices, square dealing.

Your patronage solicited.

James Fitzgerald

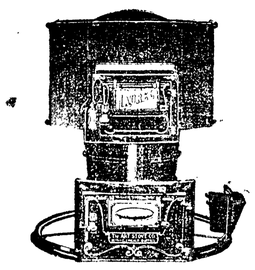

IT KEEPS YOUR HOUSE LIKE SUMMER ALL THE TIME. TALK WITH A. B. MITCHELL, ABOUT A FURNACE. SHEET METAL WORK AND GENERAL REPAIR SHOP. OPPOSITE LEADER DEPT. STORE.

RUDOLPH BECK

proprietor of the

PORT ANGELES MEAT AND SAUSAGE MARKET

where you get Home-cured Elk Special Hams and Bacon, and the Choicest German Sausage of all kinds.

Located on Peoples Wharf.

Delivery Hours: 8:00 a.m. 10:00 p.m. 2:00 p.m. 4:00 p.m

BREAD

That you can always rely upon, Pure, Sweet, Clean, Nourishing, Wholesome and easy to digest. Let your children eat plenty of our bread and watch them grow. Our improvements go along steadily to make of this the finest bakery in the Northwest. The house of Quality.

THE PALACE BAKERY

THE OLYMPIC LEADER

Reaches more homes in Clallam County than any other paper.

Entered at the Postoffice at Port Angeles, Clallam County, Washington, as second class matter.

Webster & Webster.....Editors and Proprietors
Mrs. Jessie Webster.....Local Editor
E. F. Jessen.....Cartoonist

OFFICIAL COUNTY PAPER

ADVERTISING RATES

15 cents per inch per week, single column measure. Preferred position apart from other advertising 20 cents per inch. Transient or short time advertisements 25 cents per inch Reading notices and extra composition 25 cents per inch. Locals 5 cents per line. Cards of thanks, obituary poetry and resolutions of respect 5 cents per line.

THE DAILY ISSUE

Unannounced, unheralded, the Leader put out on Tuesday of this week the first issue of a four page daily. In the belief that the past year's increase in population would render the publication of a small daily possible, even tho not, perhaps, profitable, it was determined to issue a few numbers as the best means of ascertaining if a sufficient subscription list could be secured. The paper has been creditable, even more so than we dared hope, but after a thorough canvas of the central portion of the city, where cost of delivery would not be prohibitive, we have found the necessary number of subscribers to form a basis of a live paper cannot be secured. We thank our friends for their many kind words of encouragement, but they, we know, would rather we would stop now, when the only loss has been some three or four days work for all concerned, than to continue without the necessary foundation of a sufficient subscription list. Those who have paid in advance will receive check for the amount. Very truly,

E. B. WEBSTER, Mgr.

PERSONAL ITEMS.

From Tuesday's Daily

Mrs. C. I. Haswell is visiting with friends in Seattle.

Helen Woodcock of Dungeness was visiting Angeles friends Monday.

Tony del Guzzo, the cement expert, left on a business trip to Seattle this morning.

Mrs. Benj. Phillips returned Sunday from a visit with relatives in Seattle.

The Degree of Honor are giving a Whist tournament at their hall this evening.

W. B. Ritchie went to Tacoma last Saturday on a business visit of a couple of days.

Measles are again in our midst and the little Christopher girls are having a siege with them.

Edgar Thompson, eldest son of Lou Thompson, is reported sick in Seattle with typhoid-pneumonia.

Doctor Ludden of Geyser Valley, Upper Elwha, is in town today on his regular semi-annual visit.

Mrs. Benjamin N. Phillips spent last week visiting relatives and friends in Seattle, returning home on Saturday night.

Mrs. W. V. Moore has been confined to her home for the past week with the prevailing ailment—a touch of the grippe.

Chas. Forsberg and Mrs. are now spending the week in the east end of the county, looking. it is said, for a good ranch opening.

E. G. Smith of Vancouver, B. C., has been in the city the past week seeking an opportunity to engage in business. He likes the place.

Chris. Kuppler, who has been laid up with an attack of asthma for a couple of weeks, has recovered sufficiently to hustle about town again.

Another new family in town that has come to stay is Mr. and Mrs. Castell and two little children. Mr. Castell is associated with the Angeles Realty Co.

J. W. Lindsay, attorney, partner in the firm of Lindsay & Redden, left for Seattle Sunday afternoon, and will remain in the big city for a few days on business.

J. A. Cranston, a well known builder and property owner of Seattle, spent Friday, Saturday and Sunday in the city looking up property prospects and visiting E. J. and M. T. Walton.

Al Linn, superintendent of the Nooksack Hatchery, Acme, Wash., is home on a furlough, the supply of eggs having been exhausted; he expects to be here for a month or six weeks.

Mrs. Edna Getchell and baby left Saturday to join her husband, Roy, on their new ranch near Beckley, Oregon. She was accompanied by her father, Steve Land, as far as Portland.

Mrs. C. E. Fulmer and daughter Lorena spent the week end in Seattle, returning Monday morning. Mrs. Fulmer's father, Mr. Rice, who has been visiting with friends in Tacoma the past two weeks, accompanied his daughter home.

Engineer Wilkinson was operated on for appendicitis at the General Hospital and is getting along nicely.

Mrs. Cora Hunt, well known here in her school days, now the wife of a wealthy wheat grower of Suskatoon, Sask., writes her brother, Chas. Ulmer, that they are enjoying regular Puget Sound weather, 60 below zero and the sun shining, with sleigh riding easily in the lead as outdoor sport. Here the crocus are in bloom in the lawns and hyacinths are coming out in sheltered places, for all the world as tho it were April instead of February.

The card party and dance given Monday afternoon and evening in Parish Hall by the ladies of St. Andrew's Guild assisted by the Women's Auxiliary and P. A. Reading Club, for the benefit of the Belgian Relief Fund, was not the success that the ladies had hoped for in such a worthy cause. A very pleasant time was enjoyed by all who attended and especially praise-worthy was the music furnished by Miss MacMillan's orchestra. As returns have not yet been received from all those who were selling tickets, the amount cleared is not yet known, but anyone who wishes to donate anything to the fund may do so thru Mrs. McGillivray or Mrs. Webster.

Miss Wiggins, teacher of the Fourth Grade room at the Central School, who was called to her former home at Cooper, Iowa, some time ago because of the serious illness of her father, has returned to her duties here. Miss Nelson of Seattle, who has been substituting in her stead, returns to Seattle today, with the best wishes of a host of friends made during her short stay in our city.

We are the local agents for the

SAN TOX

line of Toilet and Home Preparations. (See ad in this week's Saturday Evening Post.)

FRY, the Druggist

First Street.

THE LEADER DEPARTMENT STORE.

PRICES.

For the American Lady $4.00 and $3.50

For The Vassar, a high grade Shoe manufactured by HAMILTON BROWN, of St. Louis.

$3.00
$2.50

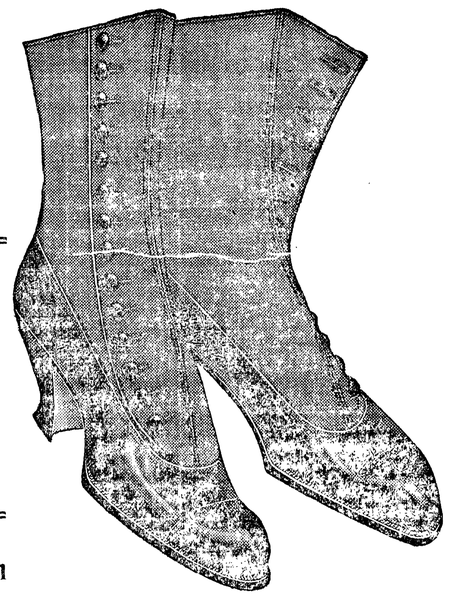

MADAM

If you are looking for shoes that are stylish and comfortable, and will give you good service, it is to your interest to come here and make your selection from our line of

American Lady Shoes

You will find them to be the best shoes at the price, in fact, you will not find any better at any price—of course, we are speaking of service and of genuine shoe worth.

Very few successes are accidental and the Hamilton, Brown Shoe Co. did not become the largest shoe concern in the world through an accident. They reached the top by providing the best shoe values obtainable and they have kept the quality up. Come in to see these shoes—try them on, and then you will know why we are so enthusiastic about them.

We illustrate above one of the extremely smart and dressy styles in "American Lady" Shoes. Made of splendid grade genuine lustrous patent leather, imported cloth top, new Kidney heel—which combine to make an extremely stylish and fashionable shoe.

THE LEADER DEPARTMENT STORE

THE FOUR CORNERS

By E. F. Jessen.

From Thursday's Daily

Steam schooner Nome City is due at the Mill to load cargo of 400,000 feet of lumber for the south.

The schooner Makuhona left the harbor yesterday bound for Durban, South Africa. The Makuhona had a cargo of lumber of 850,000 feet and loaded at Victoria.

The schooner Mary Winkleman is loading lumber at Earles mill for Hawaii.

The Quarantine Launch from Port Townsend was in the harbor all day yesterday.

Steamer Wasp is due at mill to load port cargo for San Francisco.

Schooner Forrester is due to load.

Tug Richard Holyoke tied up at City dock.

W. C. Nelson, theatrical magnate, is in Seattle on business.

D. D. Huddleston left for Seattle on yesterday's boat. He is there on business and will return Friday.

Baseball benefit dance Saturday night at Opera House.

Mrs. P. J. O'Brien and daughter arrived on the Sioux last night from Seattle.

Chas. Wilkerson is improving from his attack of appendicitis.

The Rev. Cutter held signal practice on board last night.

Mr. C. J. Seabrooks is in from the Lakes for a couple of days.

Guy Eckley returned yesterday from Seattle, and says he has a late model Reo of 4 cylinders coming up in a few days.

W. S. Clark is now on the job building six booths for the Palace of Sweets.

Mr. Joe Pearson, road supervisor, is in town.

Work has started on the new ferry at Piedmont.

BAPTIST CHURCH

C. R. Waite, Pastor

The church will have services next Sunday in their building at the corner of Seventh and Peabody as follows:

10 a. m., Sunday School.
11 a. m., Preaching.
7:30 p. m., Preaching.

The subject for the morning sermon will be "Preparation for Revival." Evening "Confessing Christ." You are invited to attend these services.

When in need of clear, straight cedar posts, cedar lining for cesspools or first class rick wood, Phone L-196. W. Hoare 3t

Second-hand stoves bought and Grossman's Fish Market, on Front street. 47tf

LINCOLN HEIGHTS

Mr. and Mrs. Lysall are the happy parents of a nice little girl who came to live with them Sunday night and some inches has been added to the stature of the seven year old Uncle Kelly De Rousie.

Speaking of Mr. Rogers last week, it should have read "He lives away from the thoroughfares of travel." He only keeps away because he is unable to get out.

Mrs. Dippold, Sr., has sold her place on 5th street and is staying with Mr. Eiban and his mother, during the absence of Mrs. Eiban, who was again obliged to go to the Taylor hospital last Wednesday. She is getting along very well and hopes to be at home ere long.

Miss Ethel Filion had a few of her friends to dine with her and assist in celebrating her birthday anniversary last Sunday.

Mrs. Nelson was on the Heights Tuesday, calling on friends and seeing their new house.

Some of the Club women of the Heights feel very kindly toward Mrs. Wolverton for bringing them home from Club Friday evening.

Mrs. Zephy Clark is on the sick list this week.

DE FUCA

Mr. and Mrs. Wm. Wooding, Jr., were visitors in Sequim last week.

Mr. Edwin Champion spent Saturday night and Sunday in De Fuca, the guest of Mr. N Heuhslein, Jr.

Miss Evelyn Gasser was a Sunday visitor at the Laurens home.

George Potter spent a few days at the Wooding home before going to Angeles to work.

Mr. Noman Cloukie was out from Angeles visiting at the Thorpe home for a few days.

Several folks from De Fuca attended the party at the Chambers' home last Wednesday and enjoyed a very pleasant evening.

Mr. and Mrs. Wm. Wooding, Jr., are moving to Dungeness where Mr. Wooding is going to work.

Altho the number at the dance was rather small, those who were there enjoyed a very nice time.

For Sale, 40 acres land easily cleared, one-half mile from school, road on one side. Post office box 853.

For Rent, Furnished three room house, Third and Oak, $8.50. Telephone R127.

For Sale—Horses weighing from 1000 to 1500, enquire of N. O. McKee, Laurel St. Wharf.

We have opened offices at 2nd and Valley streets. Please phone all wood orders to X-278. E. N. Eagle.

IT'S WORTH WHILE.

The home life of our country is the acknowledged basis of its excellence. It lies back of the school, and it is worth while to do all we can to make it pleasant. This is true even when the matter is considered from a selfish point of view, for every attractive, well cared for home, no matter how humble, enhances the value of every other home in its vicinity. Not only that, but pleasant, attractive, well cared for homes are sure to be better in a sanitary sense than those untidily kept. So that not only is the value of the richer man's real estate increased by his efforts to better conditions for his neighbor, even his remote neighbors, but his personal comfort and health, and the comfort and health of his entire family are also increased. Then, too, the worker who sits under a pleasant arbor to smoke his pipe when his day's work is done makes a better citizen than the one who spends his leisure amid neglected surroundings. If a pleasant garden makes life more agreeable to the man of the house, how much more does it stand for in the life of the house mother and her litle ones?—Tacoma News.

It is coming to be recognized among berry growers in Western Washington that the Port Angeles district is the loganberry headquarters. Efforts are now under way to form an organization of loganberry growers here, such as they have in the great loganberry district around Salem, Oregon. It is worth while bearing in mind that this industry is one capable of immense possibilities and expansion in this region, and it is an industry employing a large number of persons and insuring a very large profit per acre, all the way from $250 to $500. The dried loganberry, moreover, is the choicest dried berry of all, and when prepared for the table comes nearer the flavor and consistency of the fresh ripe berry than any other berry. As it is an axiom of the industry that ten acres of loganberries justifies the operation of a dryer, the fact that we already have about twenty-five acres of loganberry bushes coming into bearing this year in the immediate vicinity of Port Angeles is warrant enough for action and organization.

IOWA SENATE FOR WOMEN

Des Moines, Feb. 15.—The Iowa senate late this afternoon adopted the woman's suffrage amendment, 38 to 11. The measure, which provides for the submission of the question to a vote of the people next fall, now goes to the house.

WOOD FOR SALE

Our motto: good wood and good measure; delivered to any part of the city. Phone D-80.

Fore Sale, 1 Black Langshan Rooster. Phone Black 001.

PURE FOOD

Attention!

All You Clallam Folks. Listen!

What have you eaten lately? What is wrong with your happy smiling countenance? It is time to wake up and feed out the wrinkles on your face. Come! Follow me. I am going to the delightful

Bungalow

At the Top Inn of the ZigZag

You will eat Quality Food. You will feel bully. You will pay a moderate price. You will be satisfied and it is all because it is

Everybody's Eating Place

HEALTHY FOOD SANITARY FOOD

QUALITY FOOD

Schaible & Hutchinson

JEWELERS

A Reliable Place to Buy Watches and Jewelry

All Work Satisfactorily Repaired and Guaranteed.

FULMER UNDERTAKING COMPANY

Lady Assistants

Fourth Street, Near Laurel. Phone 74.

The Port
Angeles Commission
Co.'s Big Store.

We especially ask you to compare these prices with the prices asked elsewhere for the same goods. You will then get an idea of the money saving posibilities shown here.

Special CASH PRICES good Saturday and all next week.

Strictly Fresh Ranch Eggs, Doz.	25c
5 lbs. Dandy Bulk Coffee	1.00
Fancy Yakima Potatoes per 100 lbs.	1.25
Choice Oregon Dry Onions per sack	1.75
2lb. Jar Fancy Strained Honey	25c
2 Cans Sliced Pine Apple	25c
Choice Bananas per doz.	25c
10 lb. Pail Peanut Butter	1.50
10 lb. Pail Apple Jelly	75c
15c Bottle Blue Label Catsup	10c
5 Large Cans DelMonte Kraut	50c
1lb. Liptons Yellow Label Tea	60c
Fancy Apples Box	85c, 90c $1.00 and 1.25

Free Delivery daily to all parts of the city.

Field, Garden and Flower Seeds.

THE PORT ANGELES COMMISSION CO.
Phone 15.
Field, Garden and Flower Seeds

Mrs. Koenig, wife of Dr. Koenig of Forks, passed away last Friday afternoon. Her mother came down from Seattle Saturday.

The organization of City Firemen will give a ball at the Opera House on Washington's birthday. These boys are planning many dances and wish the patronage of all dancers.

Mrs. Susan Plummer, who has been spending the winter with her son, Attorney F. Plummer, passed away at his home Saturday night. She was 74 years of age and had been in feeble health for some time. Mr. and Mrs. Plummer left Monday to take the remains back to their Minnesota home town for burial.

It Is Guaranteed

All Nyal remedies are always GUARANTEED to give satisfaction or money cheerfully refunded.

Nyals Face Cream	25, 50c
Nyals Fig Syrup	25c
Nyals Shaving Soap	25c
Nyals Liver Salts	25, 50c
Nyals Hot Water Bottles	
Nyals Combination Syringe	

Mathewson's Drug Store

2 Stores—Opera House. Phone 28 — Olympic Hotel Bldg. Phone 289

OUR BIG SPECIALS FOR ONE WEEK

Commencing Saturday Feb. 20

Fine Large Hams, regular price 23c lb., cut price	17c
Swifts Bacon, regular price 27c lb., cut price	25c
Carstens Bacon, regular price 27c lb., cut price	24½c
Arm & Hammer Soda, regular price 3 for 25c, cut price	4 for 25c
Matches, regular 6 for 25c, cut price	8 boxes 25c
Gallon Can Pumpkin, regular price 35c, cut price	25c
Gallon Can Tomatoes, regular price 35c, cut price	25c
Drifted Snow Flour $1.80 per sack	Per Barrel $7,10
Fisher Blend Flour $2.00 per sack	Per Barrel $7,10

Come in and trade with us and reduce the high cost of living.

We cannot publish a complete list of all our cut prices, but it will pay you to come in and place an order with us and see how much money you save.

OLYMPIC CASH STORE
Phone F35 — Lange Building on Front Street

CITY AND PERSONAL

From Thursday's Daily

Mrs. Frank Fisher is hostess to the Silent Thimble Club this afternoon.

The P. A. Reading Club will hold its regular meeting Friday afternoon at the home of Mrs. F. E. Warner.

Mr. Geo. Lotzgesell of Dungeness, was in town last night to attend to the meeting of the Royal Arch Chapter.

The Masonic Ball in the Opera House tomorrow evening is being anticipated with pleasure by the friends of that popular order.

Mr. ad Mrs. Frank Lysall received a real live valentine at their home last Sunday, Valentine Day. The mother and baby are doing nicely.

The Ladies Book Club was pleasantly entertained yesterday afternoon at their regular monthly meeting by Mrs. W. B. Smith, hostess for the day.

Tomorrow is candy day at the Central school. The Seniors will hold a candy sale during the afternoon to help defray expenses connected with graduation.

The Misses Meeks and McKibben are enjoying the pleasures and worries incident to real house keeping since they set up bachelor's quarters in S. E. Stakemiller's cottage on Eighth street.

Kirschberg's display windows present a very attractive appearance this week. On the ladies side, nothing but white goods are in evidence; the decorations being dainty bunches of violets, those sweet harbingers of springtime.

The Degree of Honor gave a very entertaining social and delicious luncheon at their hall Tuesday night. Whist was the order of the evening, the prizes going to Mrs. F. Hayne and Mrs. Munns, and Messrs. E. C. Woods and D. McCart.

Rev. Zeigler of St. Andrew's church, went to Sequim Wednesday evening to hold services. Special services were held at 10:30 at his own church in the morning and at 4 p. m. for the children which will be continued every Wednesday during Lent.

The engagement announcement of Miss Julia Seekins and Mr. Raymond Brant, both of St. Paul, was received by friends here this week. Miss Seekins will be remembered as the sister of Mrs. Willis Mathewson, who has visited in Angeles several months at a time.

The ladies interested in raising money for the Belgian Relief Fund are glad to report that up to date thirty dollars has been received. The money will not be forwarded until next week, so as to give every one a chance to send their quarters.

E. L. Snyder, district manager of Brotherhood of American Yoemen, for Clallam, Jefferson, and Mason counties, had a very strange experience last week on Saturday. He went to take the train and finding there was a wreck (they said there were 13 cars on the train) he ordered a livery team to go 13 miles. It was Saturday the 13th, with 13 policies in his pocket and the number of the homestead at Ramapo is 5013. With 23 more applications to be reported, he is wondering what will happen next.

Lucia A. Crangle, assistant state labor commissioner, decided that Messrs. Day and Abbott of the Merchants Hotel were working Mary Daum, the cook, overtime and that they were violating the eight hour law by so doing, but on the witness stand Mary testified that she worked eight hours and three minutes on the day specified. The Justice decided that he was not able to figure as closely as that; and as the people of Port Angeles were not used to the ways of the law, he decided that perhaps he better let the culprits go with admonition not to do it again.

The Whist Tournament and candy sale given Tuesday evening by the Degree of Honor was a splendid success financially as well as socially. After awarding the prizes to the successful contestants, very delicious light refreshments were served and several dollars worth of candy was sold. The lucky prize winners were: Mrs. Lloyd Hayne, first ladies prize, leather shopping bag; Mrs. Munn, second, two pairs of silk hose; E. C. Wood received the gents first prize, three pairs of silk hose, and Mr. McCart second, a handsome tie. Considerable interest was aroused by the announcement that five ladies would have to cut for the second prize, as all had the same number of points. Mrs. Munn held the lucky card in the cutting game.

Always a sale on at Brewster & Co.'s 5, 10 and 25 Cent Store, opposite Dream Theater.

The Women's Auxiliary to the Commercial Club appreciate the fact that several social functions, planned for St. Patrick's night, were postponed when it was learned that that night had been set apart for "library night." The Auxiliary ladies have always tried to plan their entertainments so as not to conflict with any others. The consequence has been this year that they have not been able to hold many functions of any kind, and they have a pressing need for money just now in an effort to get the assessment on the library lot entirely paid off, that they may the sooner take steps towards acquiring a Carnegie library building. The St. Patrick's Ball promises to be something a little out of the ordinary and it will doubtless prove the most popular social event of the year. Be sure you reserve the date from all other engagements.

Mrs. Ed Eacrett of Valley street was pleasantly reminded of her birthday anniversary today when fifteen of her lady friends, with well filled lunch baskets, called at her home and helped her spend a most delightful afternoon. Cards furnished entertainment until the birthday supper was served, which included delicious coffee made in the new percolater presented to Mrs. Eacrett by her lady friends, with the wish that it would always be a happy reminder of this pleasant birthday party. The guests present were Mesdames James Warren, Floyd Hayne, Mabel Wood, Alice Gherke, Margaret Porter, Ed Beam, J. G. Allison, H. R. Littlefield, F. M. Dompier, W. A. Ross, Levi McDonald, Frank Dilling, E. R. Gherke, and Mrs. Dorn and Mrs. Riddell.

From Wednesday's Daily

Mrs. Lathrop, of the Olympic Cash Grocery received a letter from her sister in Germany yesterday. It is the first message she had received since May of last year. Postage on the letter which of course was unsealed, was twenty cents. Her sister lives in the northeastern part of Germany and she wrote that the Russians had committed a great many depredations near her home.

Joe Mayer, head of the Mayer Jewelry Manufacturing Company of Seattle, spent Saturday, Sunday and Monday in the city. The Mayer Co. placed the immense clock in the tower of the new court house building. Joe Mayer came up to do the final inspection work and congratulated the firm of Schaible & Hutchinson for the way they handled the installation of the big time piece.

Edwin Bowman, nephew of J. H. Moore, left here last week for Oakland, California, where he is a member of the California School Band, which is one of the bands that will open the Fair. Young Bowman is 11 years old, and plays the saxaphone. He attended the old Central school here under Miss Turner.

C. J. Dahlstrom, a prominent farmer of the Sequim district, was in the city yesterday on a business visit. He says that a number of the Sequim farmers are preparing to engage more extensively in the cultivation of blackberries and raspberries.

At the regular meeting of the Mason's lodge last evening E. F. Pechta, Ralph Griffith and J. W. Caven were initiated into the first degree. At the previous meeting David Govan and Dr. Earles took the degree.

E. W. Merrill & Co.

Do You Care About Your Health

Do you know how your meat is handled that you eat? Do you know if your groceries are kept clean? We may be fussy about how our meat and groceries reach you but as long as we handle it you will be assured of the best. There may be some one that will give you something cheaper, but is it the best for your money.

E. W. Merrill & Co.

F. E. Warner is the only exclusive optometrist and eyesight specialist in Port Angeles or Clallam county, also having practiced here for over ten years. Prices reasonable. F. E. Warner, Oph. D. 1tf

A. E. Heath of Twin, was in the city today with a 64-pound wildcat which he killed last Saturday, and on which he collected $5 bounty at the county auditor's office. He says it is the biggest bob cat he ever saw.

The subject for the morning service in the Presbyterian church is "Gideon." In the evening "The Religious Aspect of the lives of Lincoln and Washington." There will be special music in connection with the morning service.

Mr. G. W. Peterson of Portland, Oregon, and Miss Jean McKechnie, were married at the home of the brides parents Monday evening by Rev. Jones of the Methodist church. They left for his home in Portland Tuesday.

The Standard Oil Steamer Asuntion, 2,000 tons, which tied up at the City Dock yesterday, unloaded 140 tanks of oil and gasoline for local merchants.

The Angeles Camp Fire girls of the Presbyterian church had a pleasant hike on Saturday afternoon. A lunch was prepared in Indian style on a hillside.

Mrs. Urban Diteman of Seattle and her daughter Mrs. Warren Erwin, of Portland, who have been house guests of Dr. and Mrs. Brock for several days, returned to Seattle today.

E. C. Kauns, a prominent official of the Anacortes Lumber & Box Co., Anacortes, spent Tuesday in the city.

One of our reporters had the pleasure of eating with Messrs. Lindsay, Severyns and Redden, of the legal profession. Mr. Redden reports a pick up of business. The lawyers are eating regular now.

The chemistry classes have studied the elements antimony, bismuth, silicon and boron of which borax is a common compound. The properties of minerals and ores and metals in general have been discussed.

The concert given at the Methodist church last evening was well attended and a neat sum realized for the benefit of the parsonage.

J. W. Lindsay congratulates the Daily Leader on the exceptionally fine daily paper they put out for their first issue.

Mr. Jack Leonard returned this morning from Seattle. The talk up-Sound is all Port Angeles.

Mrs. Winfield Harris received the first copy of the Daily Leader to go out of the office Tuesday.

A fine new crossing on Fifth and Laurel street is a great convenience in getting over to Oak.

Remember the dance the Baseball boys are to give in the Opera House Saturday night.

Mrs. J. C. Delabarre and Mrs. Fred Farmer were passengers for Seattle today.

L. W. Campbell is a business visitor to Seattle, going up Tuesday evening.

Mrs. C. I. Haswell returned Tuesday from Seattle.

Leave your laundry at "Harrington's Smoke House." Get a good cigar and be happy.

April Fourth is Easter

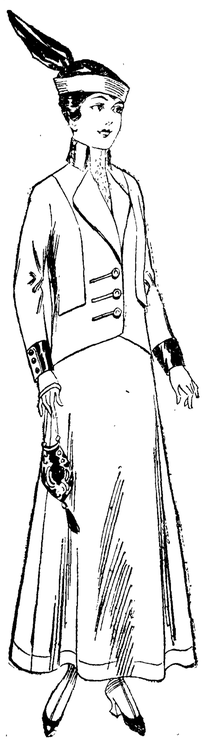

Are you aware that it is time you were ordering that new Spring Suit? We are agents for two of the best ladies tailoring establishments in the U. S. One order will convince you of the superiority of one of our made to order suits over the regular stock suits. We guarantee satisfaction in style and fit. The season's creations are certainly pleasing both from the standpoint of style and utility. We take orders for onepiece dresses, separate coats and skirts. It is a pleasure to show our handsome line of woolens. Give us a call.

Chas. A. & Wm. Filion

Spring time is Here and

NEW RUGS

Are now in demand

Let us show you our Line and quote prices.

We have all sizes and all prices. See our display window.

WILLSON HARDWARE CO.

E. L. WARE TELLS HIS SIDE OF CASE

Echo of Shingle Weavers' Strike---Was Convinced That Mill Had Won.

In view of the fact that a notice of my expulsion from the Timber Workers' Union has been published in a local paper, I deem it but fair to myself and many friends in the city of Port Angeles to state a few facts in connection with my actions of the last few weeks.

First, I have been out on strike with the Timber Workers three and one half months. I went out on strike owing several hundred dollars personal debts besides being interested in a shingle mill which is not solvent. I had been out on strike only a short time when I learned facts about the backing behind the Company which convinced me that we were up against a hopeless fight.

Knowing that there was no alternative but to fight as long as possible, I deliberately told everyone who asked me about the fight that we were sure to win. And indeed there was a little satisfaction in fighting when it had a little effect on the plant, even in a hopeless fight. Not many weeks ago I learned through certain Seattle friends that the mill was actually shipping nearly the normal output and that the shingles were strictly up to grade.

Fearing phony information, I made up my mind to learn at first hand if the mill was running smoothly or not. There was no way to get this information but to get work in the mill. This was not so hard to do, as officials of the company had told us that part of the boys could get work there if they cared to apply for it when vacancies occurred. The question was if I was one of the ones who could not get work.

It occurred to me to get some disinterested person to find out if I was barred or not. So Frank Dustman, being a friend of mine as well as a brother-in-law, I asked him as a favor to me to find out in a casual way how I stood with the company. This he consented to do and this and no more, did he do. This is the first, last and only connection Frank Dustman had with my working in the Earles mill, and for doing me this favor he has had no end of criticism from certain pinheads who claim that he is responsible for my going to work. Honest men sometimes repeat things which they believe to be true, but which originated in the mouth of a liar. So while it is true that some honest men are believing this rumor, it is also true that there are somewhere connected with this rumor one or more of the dirtiest liars that ever lived.

But to continue: I went to the office of the P. S. M. & T. Co. and was given a job in the planing mill and, although I am expelled from the union I have not yet been inside of the shingle mill although I fully intend to go there to work.

Here are some of the facts which I have verified since coming here to work in the planing mill and the final evidence that convinces me that the strike is lost and the real reasons for my going to work:

First. The shingle mill is cutting close to its normal capacity.

Second. The output is well manufactured.

Third. The grade of the output is as good as that of any mill I ever worked in.

Fourth. With a few exceptions, the weavers are competent up-to-date workmen.

Fifth. The men working here are not freaks, but a bunch of human beings who had to work to live.

A last word I have to say in connection with the union. I feel that I am under no obligation to the union or its members for every dollar I received in benefits, I have paid in at least two dollars to one in dues and benefits in the last ten years, and any wage advancements I have enjoyed I have helped to get as much as the next fellow, so I think if I bite any hand that has fed me I will have to bite my own.

With no apology to offer except that we must work sometimes I remain,

E. L. WARE.

Port Angeles, Feb. 10, 1915

ENTERTAINED BY LADIES OF CATHOLIC SOCIAL CLUB

Members of the Queen of Angels Church were delightfully entertained last evening by the ladies of the Catholic Social Club, this being the first affair given in the old church building, now being used as a social hall. Shields in the national colors decorated the walls and a large American flag hung where formerly stood the altar. Japanese lanterns were suspended from cords which ran across the hall from window to window. Progressive Whist was played and at the end of fifteen games, the prizes were awarded, Mr. J. Van Coolidge capturing the gentlemen's prize and Mrs. C. C. Dobbs, the ladies' head prize. Messrs. Joseph Rice and Wm. Gould, Mesdames Wm. Hoare and C. C. Dobbs acted on the reception committee. A dainty lunch was served and all went home promising to come again.

President L. E. Wolfe, of the Washington State Aerie, Fraternal Order of Eagles, who was here last Saturday and Sunday, is quite proud of the fact that he is a Clallam county property owner and taxpayer. He owns a ten acre tract south of the city.

S. S. City of Angeles

NEW WEEK END SCHEDULE IN EFFECT

West Bound Daily Except Sun.		Lv. Pt Williams...	3:00 p. m.
Lv. Seattle....	12:00 midnight	Lv. Townsend.....	4:30 p. m.
Lv. Townsend .	3.00 a. m.	Ar. Seattle	7:30 p. m.
Lv. Pt Williams	5:30 a. m.	Eastbound Saturday Schedule	
Lv. Dungeness.	6:00 a. m.	Lv. Pt. Angeles....	8:00 p. m.
Ar. Pt Angeles.	7:30 a. m.	Lv. Dungeness	9:30 p. m.
Eastbound Daily Ex. Sat., Sun.		Lv. Pt Williams...	10:00 p. m.
Lv. Pt Angeles.	1:00 p. m.	Lv. Pt Townsend ..	11:30 p. m.
Lv. Dungeness.	2:30 p. m.	Ar. Seattle	3:00 a. m.

Seattle Office Pier 1—Foot Yesler St.—Boat Leaves City Dock

$2.50 ROUND TRIP Angeles Transportation Co. $2.50 ROUND TRIP

EXTENDING NEEDED SEWER SYSTEM

Hearing on Peabody Sewer Improvement Set For March 23rd.

The hearing of the Resolution of Intention to create an assessment district for a sewer system on First street between Lincoln and Peabody streets was had Tuesday night. No objections were filed and the City Attorney was directed to bring in an ordinance authorizing the work.

The engineer's estimate on this work is $1800 for the two blocks or approximately $50 per lot. The plans are for an eight inch tile sewer which it is estimated will cost $1 per foot in place.

In addition to this action was taken looking to another sewer on Front street between Vine and Lincoln of like material and construction. The resolution presented by Councilman Bigelow calls for hearing of objections March 9th.

A Resolution of Intention was also brought in for a trunk sewer on Lincoln street from First to the Boulevard, same to be of tiling, presumably, possibly concrete, and cost to extend over an area of possibly one square mile. This resolution includes such laterals as may be necessary and practicable at this time. The territory to be included is practically that embraced between the Peabody gulch running to the vicinity of the Boulevard and Francis street east to Valley street gulch and bounded on the north and south by First street and the Boulevard. The hearing on this improvement is set for March 23.

TEACHING AGRICULTURE IN THE HIGH SCHOOL

Prof. M. A. Regnier, teacher of manual training at the Port Angeles High school, has aroused admirable enthusiasm among his students for extension of the study field into practical agriculture. This inclination has resulted in the formation of the Port Angeles High School Agricultural Club, which proposes among other efforts to promote civic pride throughout the city in the way of lawn improvement.

To accomplish this the Club plans to offer a series of prizes for the most noteworthy lawn and yard improvements developed during the coming spring and summer, this to be decided by a committee of judges competent to pass informed opinion on such improvements.

The officers of the Port Angeles High School Agricultural Club are: Lewis Isbell, president; Gertrude Hickok, secretary-treasurer, and Oral Freeman, corresponding secretary. The Club starts with a membership of twelve, the other members being Prescott Ulmer, Frank Fisher, Oscar Nelson, Margaret Walton, Marcella Schweitzer, Lavina Graybill, Leslie Jackson, Percy Bork and Joseph Harley.

The Club will make a thorough study of elemental agricultural subjects to begin with, including the subject of soils. Mr. Regnier is taking pardonable pride in the undertaking and is collecting much authoritative literature covering the branches of the subject which he plans to teach during the current school term. Later on he hopes to provide for a series of voluntary lectures given by successful intensive farmers, horticulturists and agriculturists of the Port Angeles district.

The board of control has fixed the apportionment of grain sacks for the grain growing counties as follows: Adams, 142,500; Asotin, 12,000; Benton, 11,500; Columbia, 38,000; Douglas, 70,000; Franklin, 41,000; Garfield, 26,000; Grant, 84,000; Klickitat, 22,000; Lincoln, 196,000; Spokane, 52,000; Walla Walla, 152,000; Whitman, 270,000; Chehalis, 8,000; Lewis, 10,000; Skagit 35,000; Snohomish, 8,000; Whatcom, 8,000; all others, 41,000. A price of 7c per sack f.o.b. Walla Walla was fixed.

The state board of control bought Tuesday of this week one hundred tons of sugar for use in the state institutions. Due to a desire of the board to beat the rising sugar market the purchase was made a month sooner than the spring buying has been done heretofore. It requires 225 tons of sugar a year to supply the state institutions.

LODGE NOTICES

EASTERN STAR, Esther Chapter No. 19, meets the second and fourth Saturdays of each week in the Masonic Hall. A cordial invitation is extended to all newcomers who are members of the order to attend.

Fraternal Brotherhood—Port Angeles Lodge No. 869, meets every Friday evening in Haning hall. Traveling members are urged to attend with us. Dancing every Friday evening.
Phillip Meredith, President.
Minnie A. Albertson, Secretary.

Howdy Pap.—Port Angeles Lodge No. 991, Loyal Order of Moose, meets every Thursday evening at Moose Temple, Haning Hall.
C. E. COX, Dictator.
L. M. Campbell, Secretary.

W. R. C.—Pacific W. R. C. No. 21, auxiliary to G. A. R., meets every first and third Saturdays of each month in the Lincoln Memorial Hall.
JULIA McKEE, President.
Mamie Smith, Press Cor.

G. A. R.—Pacific Post No. 48, Dept. of Washington-Alaska G. A. R., meets first and third Fridays at 2:00 p. m. at Lincoln Memorial Hall.
D. L. MITCHELL, Post Com.
H. W. Doty, Adjutant.

B. P. O. E.—Naval Lodge No. 353, meets every Thursday evening at Elks Hall opposite Angeles Hotel. Visitors cordially invited.
E. A. JACOBS, Exalted Ruler.
Conrad Luppen, Secretary.

W. of W., Ediz Circle No. 724, meets first and third Saturday of each month in I. O. O. F. Hall.
MRS. CLEVENGER, G. N.
Paul T. Hopf, Clerk.

W. O. W.—Port Angeles Camp No. 97, meets second and fourth Saturdays of each month in I. O. O. F. Hall. HUGH R. SMITH, Con Com.
W. A. Rogers, Clerk.

Brotherhood of American Yeoman—Mt. Angeles Homestead 985 meets first and third Tuesdays of each month in I. O. O. F. Hall.
IDA MacKECHNIE, Cor.

NOTICE

All persons found camping or cutting timber on the lands of the Clallam Lumber Co., without the permission of the undersigned, will be prosecuted. THEODORE F. RIXON, Agent.

County Treasurer's Warrant Call

The following warrants will be paid upon presentation at the County Treasurer's office in Port Angeles, Washington.

School District No. 7.
Warrants number 2005 to 2052, inclusive.

School District No. 26.
Warrants number 59 to 64, inclusive.

School District No. 302.
Warrants number 646 to 679, inclusive.

No interest will be allowed after February 12, 1915.

HERBERT H. WOOD,
County Treasurer, Clallam County.

CALL FOR BIDS

Notice is hereby given that the Board of County Commissioners of Clallam County, will receive sealed bids at the office of the County Auditor in Port Angeles, up to 10 o'clock a. m., of Tuesday, March 2, 1915, for the construction and graveling of 4,800 feet of Clallam-Forks Road, according to plans and specifications which may be examined at the office of the County Engineer in Port Angeles.

Plans and specifications may be borrowed by depositing cash or certified check in the sum of $5.00 with the County Engineer.

A deposit of cash or certified check equal to 5 per cent of the amount bid must accompany each bid.

The Commissioners reserve the right to reject any or all bids.

By order of the Board of County Commissioners of Clallam County, made February 4, 1914.

J. W. WARREN,
Auditor of Clallam County, Wash.

SUMMONS FOR PUBLICATION
No. 3201.
In the Superior Court of the State of Washington, for Clallam county.
Ernest V. Lyttaker, Plaintiff, vs. Jennie T. Lyttaker, Defendant.

The State of Washington to the said Jennie T. Lyttaker, Defendant;

You are hereby summoned to appear within sixty days after date of the first publication of this summons, to-wit within sixty days after the 22nd day of January, 1915, and defend the above entitled action in the above entitled court, and answer the complaint of the plaintiff, and serve a copy of your answer upon the undersigned attorneys for plaintiff, Messrs. Cochran & Plummer, at their office below stated; and in case of your failure so to do, judgment will be rendered against you according to the demand of the complaint, which has been filed with the clerk of said court.

The object of the said action is to obtain a decree of said court in favor of said plaintiff against you, dissolving forever the bonds of matrimony heretofore and now existing between said plaintiff and defendant and forever divorcing said plaintiff from you, upon the ground of abandonment of the plaintiff by you for more than one year immediately preceding January 9th, 1915.

COCHRAN & PLUMMER,
Attorneys for Plaintiff.

P. O. Address, Port Angeles, Washington. Offices 18, 19 and 20, Aldwell Block. Date of first publication January 22nd, 1915.

NOTICE FOR PUBLICATION
Seattle List No. 340
Serial No. 03436.
United States Land Office.
Seattle, Washington.
January 6, 1915.

Notice is hereby given that the Northern Pacific Railway Company, whose post office address is St. Paul, Minnesota, has this 6th day of January, 1915, filed in this office its application to select under the provisions of the act of Congress, approved July 1, 1898, (30 Stat. 597, 620.) Lot 17, Section 30-31 N-9 W. 40.00 acres.

Any and all persons claiming adversely the lands described, or desiring to object because of the Mineral character of the land, or any other reason, to the disposal to applicant, should file their affidavits of protest in this office, on or before the 20th day of February, 1915.

JOHN C. DENNY,
5t3 Register.

NOTICE OF SETTLEMENT OF FINAL ACCOUNT
No. 640.
In the Superior Court of Clallam County, State of Washington.
In the matter of the Estate of Charles Blake, Deceased.

Notice is hereby given, that Charles Zimmerman, administrator of the Estate of Charles Blake, Deceased, has rendered and presented for settlement to, and filed in the Superior Court of Clallam county, State of Washington, his Final Account and petition for distribution of said Estate; and that Tuesday the 2nd day of March, 1915, at 10 o'clock a. m., at the Court Room of our said Superior Court, in the City of Port Angeles, in said Clallam county, has been duly appointed by our said Superior Court, for the settlement of the Final Account and Distribution, at which time and place any person interested in said estate may appear and file his exceptions in writing to said Final Account and Contest the same.

Witness the Hon. John M. Ralston, Judge of the said Superior Court, and the Seal of the said Court affixed this 26th day of January, A. D. 1915.

A. J. COSSER,
County Clerk and Clerk of the Superior Court.

FIRE AUTOMOBILE PLATE GLASS

INSURANCE

These Companies pay 100 cents on the dollar:

PHOENIX of Hartford
ST. PAUL FIRE & MARINE
EQUITABLE FIRE & MARINE
LLOYDS PLATE GLASS INS. CO.

Ask us for rates.

DAVIS & WOODS
PORT ANGELES, WN.
Phone 229. Established 1907

Dr. Harold H. Butler
Dental Surgeon
Reasonable Prices for First Class Work.
Rooms 1, 2 and 3 Aldwell Building. PORT ANGELES, WASH

AUCTIONEER

11 Years Experience in Selling Real Estate, Live Stock, Household Goods, Merchandise, Etc.

Bills dictated free of charge. Only licensed auctioneer in Clallam county.

J. D. O'CONNOR,
Port Angeles, Washington.
Phone D80.

SUMMONS FOR PUBLICATION IN FORECLOSURE OF TAX LIEN
In the Superior Court of the State of Washington, For Clallam County
O. S. Larson, Plaintiff, vs. E. M. Comyns, and all persons unknown, if any, having or claiming to have an interest in and to the real property hereinafter described, Defendants.

The State of Washington to E. M. Comyns, and all persons unknown, if any, having or claiming to have an interest in and to the real property hereinafter described:

You and each of you are hereby notified that O. S. Larson, the holder of certificate of delinquency numbered 4102, issued on the 2nd day of June, A. D., 1913, by the County of Clallam, State of Washington, for the amount of thirty-eight and thirty-seven hundredths dollars ($38.37.) the same being the amount then due and delinquent for taxes for the year 1911, together with penalty, interest and costs thereon, upon real property assessed to you and of which you are the owner or reputed owner, situate in said County and particularly bounded and described as follows, to-wit: An undivided one-half interest of the South-west Quarter (S.W.¼) of Section 27, Township 31, Range 13, West W. M. and upon which he has paid taxes assessed against said property as follows:

Year's Tax	Date Paid	R'c'pt No.	Amt.
1912	June 2, 1913	5222	$52.65
1913	June 1, 1914	4942	$73.28

Total amount of taxes paid since date of Certificate of Delinquency. $125.93

all of said amounts bearing interest at the rate of fifteen per cent per annum; and you are further notified that he will apply to the Superior Court of the State of Washington, in and for said County, for a judgment foreclosing tax lien against the property hereinbefore mentioned; and you are hereby summoned to appear within sixty days after the date of the first publication of this summons, exclusive of the day of said first publication, and defend this action or pay the amount due, together with costs; and in case of your failure to do so, judgment will be rendered foreclosing the lien for said certificate of delinquency, taxes, penalty, interest and costs, against the lands and premises hereinbefore mentioned. Date of first publication January 15th, 1915.

Any pleading or process may be served upon the undersigned at the address hereinafter mentioned.

T. F. TRUMBULL & ANDREW SEVERYNS, Plaintiff's Attorneys

Post office address Port Angeles, County of Clallam, Washington.

PROFESSIONAL COLUMN

J. E. Cochran Frank L. Plummer
COCHRAN & PLUMMER
Attorneys-at-law
Aldwell Block Port Angeles Washington
Office Phone 115.

JAMES STEWART
Attorney-at-law
Office on Front Street
Port Angeles, - - Washington

J. W. Lindsay James W. Redden
LINDSAY & REDDEN
Lawyers
204-5-6 Kuppler Building
Port Angeles, - - Washington

Sanford C. Rose Jas. G. McClinton
McCLINTON & ROSE
Attorneys-at-law
Kuppler Building
Port Angeles, Washington

Phone X-297
DR. H. M. BROCK
DENTIST
202 Kuppler Bldg. Port Angeles.

KRYPTOK LENSES
F. E. WARNER
OPTOMETRIST
Front St, 3 doors West of Laurel
Port Angeles, - - Washington

McKEE & LaFLOWER
FUNERAL DIRECTORS AND EMBALMERS
Phones:
La Flower 108—McKee 105
LADY ATTENDANTS

FULMER UNDERTAKING COMPANY
Lady Assistants
Fourth Street, Near Laurel. Phone 74

JOHNSON & BORK
HOUSE, SIGN AND DECORATIVE PAINTERS
Dealers in Paints, Oils and Wall Papers.
Shop and Warerooms, Cor. of Front and Lincoln streets.
Phone 18 P. O. Box 397

MRS. M. E. TROY
Instructions in China Decorating and Water Colors and Oil.
Conventional and Naturalistic Work—Orders Executed.
Next Door to Johnson & Bork

Phones, Shop 241, Res. 132.
August Swanson
Blacksmith Shop
Agricultural Implements, Wagons Buggies, Vehicles,

Henry C. Hansen
Sheet Metal Works
All kinds of Tin Work and work in Sheet Iron and Sheet Copper.
Gravel Roofs, Galvanized Iron Cornice, Skylights, Tanks, Smoke Stacks.
Fifth street between Eunice and Albert.

115-117 First Avenue So.
HEADQUARTERS FOR CLALLAM FOLKS.
FREE BUS
Hotel NORTHERN, Seattle
RALPH BOYKER, PROPR.

THE FOUR CORNERS

BY E. F. JESSEN

From Tuesday's Daily

Judge J. M. Ralston of the Superior bench arrived today for the regular semi-monthly term of court. He will remain for several days, and to the end of the week if necessary.

Sheriff Harry Bishop is in the East End of the county today on business connected with his office.

C. F. Seal, manager of the Dungeness Trading Co., is in the city on business today.

Mrs. B. T. Knox took her mother, Mrs. J. Adams, home to Portland last week.

Chas. Watts is back in Angeles, having quit his job on the City of Angeles.

A. J. St. Croix is doing the plastering work on the Warren Morse Block. The end of the week will see some of the store ready for occupancy.

Herman Swanson has taken a position as bookkeeper in the Clallam County Bank.

R. A. Knox has been very sick with a high fever the past week.

Dr. Craig is the physical trainer for the 1915 baseball team.

Mr. and Mrs. Jeffries returned from upSound yesterday.

Miss L. M. Taylor of Mora, is visiting here.

Mr. Kidd came in yesterday from Beaver.

Joe Pearson left for Fairholme yesterday.

Mr. Dickenson, contractor, is in Angeles on business.

Michael Earles and Geo. Russell arrived in town from Seattle yesterday.

A. B. Merrill from Forks, was in town last week to pay his fine of $4.70, for not having his tail light lit.

Fitch Hart and family have moved to town from Freshwater Bay.

Fred Owens and family are in Tacoma, visiting.

Mrs. Sult came in from Forks yesterday.

Guy Eckley is in Seattle on business.

I saw a straw hat on the street yesterday

Big baseball benefit dance this coming Saturday night, Feb. 20, at the Opera House, swell music, 75c ladies free.

Mr. Wiley of Lewis, Wiley & Morse, returned from Seattle yesterday.

The baseball grounds are being put into shape for the coming season.

The Seattle built car Elbert, $295, is on exhibition in town.

Mr. Littlefield has a new Ford.

Grant Shearer returned from Seattle Sunday.

From Wednesday's Daily

Two seamen jumped the brigantine Molokai which is lying in the harbor, last night. The Molokai is leaving today for South Africa.

Herman Johnson, of Johnson & Bork, painters, is seriously ill at his home. He is too ill to be removed to California, where he expected to go. If well enough, he will leave in about two weeks.

We now have in our burg a little jitney car; runs back and forth from the mill.

Policeman Hooker is sick with the grippe; former policeman Jensen is taking his place.

Mr. Grader from the West End returned from Seattle this morning, he is leaving this afternoon for the Forks.

R. O. Walhgren is in town from Forks; leaves tomorrow for home.

Billy Stewart returned from Seattle this morning.

Fred Farmer expects to receive a Dodge car next week.

Mr. Miles Earles arrived in town this morning from Port Crescent.

Buck Myers Waialealead to Port Townsend this morning; will Sioux back here tonight.

Guy Eckley's Reo was shipped to Seattle yesterday. Guy expects to bring back a big 6 cylinder Reo with him.

Mr. and Mrs. C. A. Smith are recovering from their late illness.

The little Elbert car that has been demonstrated here the last few days was shipped back to Seattle yesterday.

Mrs. C. D. Sult left for the Forks yesterday.

Frank Muskett left for Victoria this morning; expects to remain there this summer.

Fred Owens collected $250 cash for salvage on the poles he picked up last week.

Fred Owens and family returned from Tacoma Tuesday.

Don't forget the baseball dance Saturday night at the opera housee.

Roy Anderson and wife left for Forks today.

A. B. Merrill left for the West End this morning.

Taylor, the plumber, left for Port Crescent this morning.

Les Guthrie left on yesterday's boat for Seattle; business trip.

Mrs. B. W. Owens from Tacoma, is visiting with her boys here.

Base Ball Benefit Dance Saturday night at opera house.

The steel lined freighter "Comanche" of the Puget Sound Navigation Co., arrived Tuesday with 80 creasoted piles for the new gridiron of the Peoples Wharf. The Comanche goes to the Carlisle Packing Co., Lummie Island, for a load of salmon for Seattle.

COMMISSIONERS ASK TO AMEND STATE LAWS

Practical Experience in County Management Basis of Resolutions Presented.

The Washington State Association of County Commissioners, recently in session in Chehalis, adopted the following resolutions, copies of which are being sent to members of the legislature by the association's secretary, J. C. Hansen of Port Angeles.

That a law should be passed limiting the loads which can be carried by automobile trucks, and to require the payment of an annual license as part compensation for the excessive damage they do to the public roads.

That the law making the office of County Engineer an elective office be repealed and be substituted by a law making the office of County Engineer one to be filled by appointment by the Board of County Commissioners.

The Permanent Highway law should be amended to require the approval of the Board of County Commissioners on road work when completed, in addition to the approval of the County Engineer.

By reason of the abuse of the Mothers' Pension Law and the practical impossibility of so amending said law to prevent abuse thereof, that the same be repealed.

That an equitable law be enacted placing all county commissioners on a fixed salary, to be not less than $1,000 per annum in any county.

That a law should be passed relating to revenue and taxation permntting shrdlu cmfwyp vbgkqj vbg mitting the Board of Equalization to meet at least twice after the meeting in August for the purpose of correcting such errors as are found after the books are turned over to the County Treasurer.

LENT USHERED IN AT CATHOLIC CHURCH TODAY

From Wednesday's Daily

Lent was ushured in at the Catholic church this morning at the 8 o'clock service. The opening day of Lent is called Ash Wednesday from the ceremony of putting ashes on the forehead of the faithful on this day in order to initiate them canonically into the penitential spirit. Ashes are a symbol of death, mourning and penance. In the beginning of Christianity, the sinner was reconciled to the church thru public penance, by sprinkling ashes on his head. Soon the faithful began to sprinkle themselves with ashes at the beginning of Lent, as a sign of penance. This custom was established by the church in the eleventh century as a remembrance of the former public penances. The ashes used on this occasion are the ashes of the palm branches, which were blessed on Palm Sunday of the previous year. When sprinkling the ashes the words which God said to our first parents after their fall are used: "Remember man that dust thou art and unto dust thou shalt return," and thereby marks upon his forehead the judgment of death, under which he fell by sin.

The services this evening at 7:30 will consist of the blessing and the erection of the 14 Stations of the Cross, meditation on the 14 different incidents represented, followed with Benediction.

Don't forget to take your "bosom friend" down to Shields Cigar Store

DOMESTIC SCIENCE GIRLS TO GIVE PUBLIC DINNERS

Parents and Friends of School May Assist in Furnishing the Dining Room.

We are glad to report that such splendid progress has been made in the domestic science department under the supervision of Miss Pazandak, that at the last meeting of the school board they voted twenty-five dollars to be used in purchasing dishes and table linen. The girls of the class are planning to buy dining room furniture which they will pay for by giving public dinners. This department should receive every encouragement from parents and friends of the school, and we hope to see it growing and expanding each year. How many parents have visited this department?

First Church of Christ, Scientist

Located on 8th street between Laurel and Oak. Sunday services: 11:00 a. m. to 7:30 p. m. Sunday School, 12:00 m. Wednesday evening Testimonial Meeting at 8:00 o'clock. To these Services all are welcome. Reading Room is open to the public daily except Sunday and legal Holidays from 10:00 a. m. to 4:00 p. m., room 310, Morse block. Christian Science literature for sale and for free distribution.

CLASSIFIED ADVERTISEMENTS

FOR SALE

FOR SALE—Choice lots, Original Townsite. Address H. Chaffey, 617 James street, Seattle. tf

FOR SALE—One lot, by owner, splendidly located, fruit trees, price very reasonable, terms if desired. Address Lock Box 251, Port Angeles.

FOR SALE—Typewriter, the Oliver Visible, No. 5 E. F. Taylor, 6th street, near C. 2t

FOR SALE—Thorobred Barred Plymouth Rocks and Buff Leghorn cockerels. Phone X-282.

FOR SALE—1 standard bred driving mare, weight 1150 pounds, 7 years old, will sell with or without buggy and harness. Enquire Frank Dustman. Telephone 82.

FOR RENT

FOR RENT—A nicely furnished room, close in, electric light and heat. Phone L-72, or call at Second and Albert. 4t

FOR RENT—A modern five room house, comfortably furnished, on 5th street, between Laurel and Lincoln. Phone 92.

FOR RENT—A 5 room house. Phone L-297.

FOR RENT—A new four room house, furnished, 7th and Albert.

FOR RENT CHEAP—A new four room house, furnished complete on Seventh and Albert streets. Phone 50. 2t

FOR RENT—A five room modern cottage with range. Third and Cherry. Inquire at H. Gutenberg Hdw. & Furniture Store.

For Rent—Two front rooms, partly furnished, for house keeping South 12th street between D and C Phone L 198. 51tf

FOR RENT—Furnished housekeeping rooms on 4th and Washington street. Phone R-64.

WANTED

WANTED—A lady roomer and boarder. Phone 63.

WANTED TO RENT—Furnished house, about 4 rooms, near Earles mill and school, state lowest rental and location in first letter. E. R. Workman, P. S. M. & T. Co., Port Angeles, Washington

Girl or middle aged Woman for general house work in small family. Phone L-114.

Wanted—Washing and ironing or housework of any kind. Phone L 270 2tf

Girl looking for work, hotel or any kind of housework. Phone L-249.

WANTED DAY'S WORK
Will do anything in the way of digging, cleaning or spading yards, repairing, etc. Phone X-88. 4tf

SEATTLE STEAMERS

Sioux
Daily Except Sunday.

Leave Seattle.....	7:00 p.m.
Leave Pt. Townsend..	9:30 p.m.
Leave Pt. Williams...	10:45 p.m.
Leave Dungeness.....	11:15 p.m.
Arrive Port Angeles..	12:30 a.m.
Leave Port Angeles...	1:00 p.m.
Leave Dungeness.....	2:15 p.m.
Leave Pt. Williams...	2:45 p.m.
Leave Pt. Townsend..	4:00 p.m.
Arrive Seattle.....	6:30 p.m.

S. S. BELLINGHAM
Seattle, Port Angeles Port Crescent, Neah Bay Route
Leaves Seattle Sunday, Tuesday, and Thursday at Midnight.

Leave Seattle.....	12:00 m.
Leave Pt. Townsend..	6:00 a.m.
Leave Pt. Williams...	7:30 a.m.
Leave Dungeness.....	8:30 a.m.
Leave Port Angeles...	10:45 a.m.
Leave Pt. Crescent...	2:00 p.m.
Leave *Gettysburg...	2:30 p.m.
Leave Twin.....	3:00 p.m.
Leave *Pysht.....	3:30 p.m.
Leave Clallam.....	5:00 p.m.
Leave *West Clallam.	6:00 p.m.
Arrive Neah Bay.....	7:00 p.m.
Leave Neah Bay.....	7:05 p.m.
Leave Clallam.....	9:00 p.m.
Leave Pt. Crescent....	1:00 a.m.
Leave Port Angeles...	5:00 a.m.
Leave Dungeness.....	6:45 a.m.
Leave Port Williams..	7:30 a.m.
Leave Pt. Townsend..	10:00 a.m.
Arrive Seattle.....	2:30 p.m.

Steamers and Schedule Subject to Change Without Notice
Points marked * are not boat landings and passengers for these points must make their own arrangements for landing and assume all risk and liability in making such landing. The steamer's passenger rate does not include boat landing charges.

R. H. CALLARMAN
Agent
People's Wharf Co.
Phone 2. Res. Phone R-177

SOL DUC
Seattle, Port Townsend, Port Angeles, Victoria, B. C., Dungeness and Port Williams
Saturday and Sunday excursion rates $1.50 Round trip.

Leave Seattle.....	12:00 m.
Leave Pt. Townsend..	3:30 a.m.
Arrive Port Angeles..	6:30 a.m.
Leave Port Angeles...	7:30 a.m.
Leave Victoria.....	11:00 a.m.
Leave Port Angeles...	3:00 p.m.
Leave Dungeness.....	4:30 p.m.
Leave Pt. Williams...	5:00 p.m.
Leave Pt. Townsend..	6:30 p.m.
Arrive Seattle.....	9:30 p.m.

The Sol Duc will call at Port Williams and Dungeness with passengers and mail only on trip out of Seattle at 12:30 a. m. Sunday. Does not go to Victoria on Sunday.

S. S. WAIALEALE
Seattle, Port Angeles, Port Crescent Route
Leaves Seattle Monday, Wednesday and Friday at Midnight

Leave Seattle.....	12:00 m.
Leave Pt. Townsend..	6:00 a.m.
Leave Port Williams..	7:30 a.m.
Leave Dungeness.....	8:30 a.m.
Leave Port Angeles...	10:45 a.m.
Leave Port Crescent..	2:00 p.m.
Arrive Clallam Bay..	5:00 p.m.
Leave Clallam Bay....	5:00 p.m.
Leave Pt. Crescent...	8:00 p.m.
Leave Port Angeles..	5:00 a.m.
Leave Dungeness.....	6:45 a.m.
Leave Pt. Williams...	7:30 a.m.
Leave Pt. Townsend..	10:00 a.m.
Arrive Seattle.....	2:30 p.m.

Stands for Check Book So Handy and Safe!

A CHECK BOOK is a check on yourself. It's easy to run wild on the road paved with cash. Bank your money with us, like the business men and hundreds of others of this community are doing, and see if the financial going is not BETTER and SAFER. Give your wife a SEPARATE ACCOUNT to run the house. That's GOOD BUSINESS too.

PLAY SAFE! OPEN AN ACCOUNT TODAY!

Bank of Clallam County
PORT ANGELES, WASHINGTON

James R. Gallagher's Transfer
—: PHONE 24 :—
LIVERY, FEED AND SALE STABLES
Commercial Baggage a Specialty. Cab Service at All Hours.
Piano Moving. Heavy Hauling.
Lincoln Street Wharf, Port Angeles

Filion Mill and Lumber Company
MANUFACTURERS OF AND DEALERS IN ROUGH AND DRESSED LUMBER, LATH, SHIPLAP, RUSTIC SIDING, PLAIN AND FANCY CASING, ETC.
THE BEST CEDAR SHINGLES MADE.
OFFICE AND MILL ON LINCOLN HEIGHTS.

For Commercial Printing phone the Olympic-Leader. Three expert job printers---rush work our special delight. Ring us up---we'll call for copy.

OIL MAY BE STRUCK AT FORKS BEFORE END OF PRESENT WEEK

Drill Down 1950 Feet; Believed Well Would Not Yield Five Barrels Daily if It Was Cleaned Out.

Forks, Feb. 17, 1915.

E. E. Gerard,
Port Angeles, Wash.

Depth of hole two thousand feet. This is getting to look like some oil well. At the depth of 1980 to 1990 feet sandstone carries very high proof oil. I believe if we bailed well dry, it would make five barrels or better. Drilling now in sandy shale, very gritty.

H. B. SEIFERT.

From Wednesday's Daily

President E. E. Gerard of the Washington Oil Co., arrived in Port Angeles this morning, having been called by a wire from Head Driller H. B. Seifert, announcing having passed thru a hard sandstone shell at 1940 feet with a very strong flow of gas oil showing, increasing in depth, and every indication of encountering oil at about 2250 feet, not over 2300 feet. Mr. Gerard received a second telegram here this morning, given above, whereupon he decided to return to Seattle today to accompany a party of stockholders thru to Forks on Saturday, by which time it is expected oil will have been encountered.

"The drillers have been working twenty-four hours a day for weeks past and have proven themselves careful and expert workmen by the manner in which they have overcome the difficulty of straightening the hole for 300 feet in a gumbo shale, which is continually shifting and caving. Gas and oil seepages are forced thru from the sand rock below, in spite of the caving, so that when the bailer comes up the air is filled with the odor of petroleum, by throwing a lighted match into the drain, the gas will burn for many feet up the derrick. Nearly every bailer contains more ar less oil." Such was the report made by Mr. Ernst, a disinterested party, on the first of February, after three weeks spent in and near Forks.

IMPROVEMENT DISTRICT COMPLETED

Final Estimate Returned on Front, First and Railroad Avenue District.

From Wednesday's Daily

City Engineer Chas. Filion reported to Council last night his final estimate on the Front, First and Railroad Avenue Improvement, known as District 11, in the down town district. The total cost is fixed at $124,-874.11. There is still due the contractors, Lewis, Wiley & Morse, $28,-266.93, which will be held thirty days as the law provides that final payment shall not be made until that time.

District 12, upper Front and First street including Peabody and Vine streets, was reported as complete some time ago, and was only recently paid for.

The First street and Valley street improvement also held by this same firm is fast reaching the completion stage, and this will wind up the firm's activities in this city unless they should bid on future work. They have a big contract in Aberdeen to which they are anxious to devote their time exclusively.

The relations of the company with the city during the progress work aggregating nearly $300,000, have been very amicable and pleasant, and city officials have found it much different than dealing with the ordinary contractor.

CITY COUNCIL ROUTINE

All members present.

Dr. F. T. Hyde addressed council in a communication, calling attention to the fact that he wishes to construct a fence, and that the present roadway on the Boulevard cuts the corner of his premises, and before same is cut off city should take steps to provide for the traffic of the district. Referred to street commissioner with power to act.

R. H. Callarman was granted a permit to blast stumps at his home place, also Mrs. C. B. Youngman, on lot 5, block 200.

Merrill Mill Co., by J. A. Reeve, manager, was given a permit to use streets in bringing a donkey engine thru the city.

Mrs. Leonard Smith asked that an electric light be placed at 15th and Cherry streets, as section is in total darkness and dangerous. Referred to electrician and light commissioner.

City Attorney Smith thought additional two lights should be placed on Peabody street bridge. He had fallen in the dark. Referred to light commissioner with power to act.

An ordinance was offered by Mr. Fisher approving the assessment roll of District 24, Front street extension. Read twice and referred.

Upon motion of Mr. Bigelow, the caretaker of the cemetery was directed to give the same general supervision over the G. A. R. plot at the cemetery that he gives to the rest of the grounds. This of course does not include any special work.

Mr. Hooker called attention to accumulations of dirt on Third street extension and on the planking on Front street east. Street superintendent was ordered to clear off the same.

Manager Phillips of the Angeles Telephone Co., thru Marshal Dustman, called attention to absence of a walk on Fourth street where the business office of the company and Central is now located, and the very muddy condition of the section. The city ordered a crossing put in on the south side of Fourth across Laurel as an incentive for the owners to put in a regulation walk. When this is done the crossing will be put in at Oak street. The property owners i. is thought will put in the walk when notified, otherwise a law will soon be in effect whereby the city may compell them to do so.

Crossing at Front and Albert was ordered changed to permit surplus water to drain off to the side.

Street superintendent and street commissioner was directed to look into the matter of securing a convenient dumping ground for refuse taken from the newly planked streets.

Council adjourned at 9 a. m.

PROF. RICHARDSON WILL TALK TO BROTHERHOOD

Very Interesting Address On Causes and Effects of Great Struggle in Europe.

The Brotherhood will meet in its regular monthly session next Monday night at the Congregational church, when the usual delicious supper will be served by the ladies. It will be a ladies' session also. The speaker of the evening will be Prof. Richardson, of the University of Washington, of the chair of European History. His address will be on the Causes and Effects of the Great Struggle now going on in Europe and will not only be up-to-date, but very interesting.

Mr. and Mrs. Benj. T. Smith went up to Seattle Friday night on a visit to their daughter, Miss Cecil, who is attending the University of Washington, and who has been on the sick list with the prevailing grippe. Mr. Smith returned today, Mrs. Smith remaining for a longer stay.

Brewster's for Bargains! Special prices for a short tie or Plain and Gold Band Plates and Platters. Brewster & Co. 5, 10, and 25 cent Store, opposite Dream Theater.

For Sale Cheap.
Shares in the Port Angeles Trust and Savings Bank. Phone L95.

COMMERCIAL CLUB DINNER MONDAY

Governor and Representative McArdle Invited to Speak on Special Subjects.

Probably the most noteworthy gathering here on Washington's Birthday, February 22nd, will be the big dinner to be given by the Port Angeles Commercial Club in the dining room of the Olympic Hotel next Monday evening. It will be for members of the club and their wives and lady friends.

All arrangements for this function are already well under way and are in charge of the standing committee on Entertainment and Receptions, consisting of Chairman Fred C. Farmer, Dr. D. E. McGillivray, J. Lloyd Aldwell, and Frank R. Herron, who are being assisted by the president and secretary of the club.

By direction of the committee Secretary Teck has written special invitations to distinguished citizens and officials of the state to be present. Among the most notable of these are Governor Ernest Lister, Representative L. D. McArdle of Jefferson county and Representative George McCoy of Clarke county, each of whom was invited to respond to a toast upon some specially pertinent subject.

Governor Lister is expected to choose his own subject, but the others have been suggested in the invitations. Mr. McArdle is asked to speak on the subject of the state highways and highway legislation, with special reference to the Olympic Highway. Mr. McCoy, who is chairman of the Port of Vancouver Commission, as well as a state representative from Clarke county, will be expected to explain in detail how his commission achieved such important success in its building and operation of public harbor facilities at Vancouver, Washington.

Altogether this should be a thoroly interesting and enjoyable entertainment, and it is understood the cost will be only a dollar per plate. There will also be special orchestra music for the evening. Tickets may be had from Secretary Teck.

Geo. F. Russell Purchased Interest in the Earles Mill

Seattle, Wash., Feb. 16—Former Postmaster George F. Russell, who recently resigned as secretary and trust officer of the American Savings & Trust Company, has purchased an interest in the Puget Sound Mills & Timber Company and will immediately associate himself with Michael Earles, the president of the company and James S. Goldsmith in the management of that enterprise.

Mr. Russell will serve as assistant to Mr. Goldsmith, and will direct the work of the plant at Port Angeles, while Mr. Goldsmith will direct the company's affairs from its Seattle office.

Mr. Russell, who left for Port Angeles last night, said he intends to continue a resident of Seattle.

Mr. Russell is a native son of the state of Washington. Immediately following his election as treasurer of King county, he was appointed postmaster of Seattle by President Taft, and resigned the treasurership to accept the postmastership.

Prior to Mr. Russell's election as county treasurer he had served as city treasurer of Seattle. While still serving as postmaster he was elected secretary and trust officer of the American Savings & Trust Company.

NOTICE FOR PUBLICATION
Department of the Interior
U. S. Land Office at Seattle, Washington, February 16, 1915.

Notice is hereby given that Bowhertta Ladder, Indian, of Neah Bay, Washington, who, on May 14, 1907, made Homestead Entry No. 19560, Serial No. 01257, for lot 1, section 17, lots 5 and 6, section 18, and lot 5 section 19, Township 33N, Range 14 West, Willamette Meridian, has filed notice of intention to make five year proof, to establish claim to the land above described, before the Register and Receiver, U. S. Land Office, at Seattle, Wash., on the 28th day of April, 1915.

Claimant names as witnesses: Simon Phillips, Jangie Claphanoo, Chad George, Schuyler Colfax, all of Neah Bay, Wash., and Minnie Youngblood, of Seattle, Wash.

JOHN C. DENNY,
Register.

WAR MAIL BAG BRINGS MANY VIVID LETTERS

English Corporal Tells How It Feels to Get the Brunt of Calvary Charge. Dramatic Missive of Dying Soldier. The Magic Cup.

THE war mail bag is just now a prolific source of interest. Vivid letters from soldiers at the front or in hospital bases and scrappy notes from the tars with the "silent fleet" mirror the actualities of war with a wealth of intimate detail and picturesque personal touches impossible to the harshly censored war correspondent.

The following is written from the front by Corporal T. Trainor:

"We have had German cavalry thrown at us six times in the last four hours, and each time it has been a different body, so that they must have plenty to spare. There is no eight hours for work, eight hours for sleep and eight hours for play with us, whatever the Germans may do.

"The strain is beginning to tell on them more than on us, and you can see by the weary faces and trembling hands that they are beginning to break down.

"One prisoner taken by the French near Courtral sobbed for an hour as though his heart were broken, his nerves were so much shaken by what he had been through. The French are fighting hard all around us with a grit and go that will carry them through.

"Have you ever seen a little man fighting a great big, hulky giant who keeps on forcing the little chap about the place until the giant tires himself out and then the little one, who has kept his wind, knocks him out? That's how the fighting here strikes me.

"We are dancing about round the big German army, but our turn will come. Our commanders know their business, and we shall come out on top all right."

Sergeant Major McDermott does not write under ideal literary conditions, but his style is none the worse for the inspiration furnished by the shrieking shell:

"I am writing to you with the enemy's shells bursting and screaming overhead, but God knows when it will be posted, if at all.

"We are waiting for something to turn up to be shot at, but up to now, though their artillery has been making a fiendish row all along our front, we haven't seen as much as a mosquito's eyelash to shoot at. That's why I am able to write, and some of us are able to take a bit of rest while the others keep 'dick.'

"There is a fine German airship hanging around like a great blue bottle up in the sky, and now and then our gunners are trying to bring it down, but they haven't done it yet.

"It's the quantity, not the quality, of the German shells that is having effect on us, and it's not so much the actual damage to life as the nerve racking row that counts for so much.

"Townsmen who are used to the noise and roar of streets can stand it better than the countrymen, and I think you will find that by far the fittest men are those of regiments mainly recruited in the big cities.

"A London lad near me says it's no worse than the roar of motorbuses and other traffic in the city on a busy day."

From Men In the Fleet.

Equally interesting are some of the letters from men with the British fleet. Tom Thorne, writing to his mother in Sussex, says:

"Before we started fighting we were all very nervous, but after we joined in we were all happy and most of us laughing till it was finished. Then we all sobbed and cried.

"Even if I never come back don't think I've died a painful death. Everything yesterday was as quick as lightning.

"We were in action on Friday morning off Helgoland. I had a piece of shell as big as the palm of my hand go through my trousers and as my trouser legs were blowing in the breeze I think I was very lucky."

A gun room officer on a battle cruiser writes:

"The particular ship we were engaged with was in a pitiful plight when we had finished with her—her funnels shot away, masts tottering, great gaps of daylight in her sides, smoke and flame belching from her everywhere. She speedily heeled over and sank like a stone, stern first. So far as is known, none of her crew was saved. She was game to the last, let it be said, her flag flying till she sank, her guns barking till they could bark no more.

"Although we ourselves suffered no loss, we had some very narrow escapes. Three torpedoes were observed to pass us, one within a few feet. Four inch shells, too, fell short or were ahead of us. The sea was alive with the enemy's submarines, which, however, did us no damage. They should not be underrated, these Germans. That cruiser did not think apparently of surrender."

What naval warfare seems like to the "black squad" imprisoned in the engine room is described by an engineer of the Laurel, who went through the "scrap" off Helgoland. Writing to his wife, he says:

"It was a terribly anxious time for us, I can tell you, as we stayed down there keeping the engines going at their top speed in order to cut off the Germans from their fleet. We could hear the awful din around and the scampering of the tars on deck as they rushed about from point to point, and we knew what was to the fore when we caught odd glimpses of the stretcher bearers with their ghastly burdens.

"We heard the shells crashing against the sides of the ship or shrieking overhead as they passed harmlessly into the water, and we knew that at any moment one might strike us in a vital part and send us below for good.

"It is ten times harder on the men whose duty is in the engine room than for those on deck taking part in the fighting, for they at least have the excitement of the fight, and if the ship is struck they have more than a sporting chance of escape. We have none."

Chocolate Favorite Ration.

"We call the Germans the 'chocolate soldiers,'" writes a soldier, from the front, "because they appear to be always eating chocolate. When they attack or are attacked, when they are wounded or sick, by night and day, it's all the same. We have found some of their dead with cakes of chocolate between their fingers.

"During one of our Christmas armistices one of the German soldiers told me that the chocolate ration had been recommended by scientists as a convenient and exceedingly nutritious food, and had sustained them very well in some of their long marches where other foods were not available."

From a Dying Frenchman.

The most dramatic letters come from the French. On one of the fields of battle, when the Red Cross soldiers were collecting the wounded after a heavy engagement, there was found a half sheet of notepaper, on which was written a message for a woman of which this is the translation:

"Sweetheart—Fate in this present war has treated us more cruelly than many others. If I have not lived to create for you the happiness of which both our hearts dreamed, remember that my sole wish is now that you should be happy. Forget me. Create for yourself some happy home that may restore to you some of the greater pleasures of life. For myself I shall have died happy in the thought of your love. My last thought has been for you and for those I leave at home. Accept this the last kiss from him who loved you."

Writing from a fortress on the frontier, a French officer says the colonel in command was asked to send a hundred men to stiffen some reservist artillery in the middle of France, far away from the war area. He called for volunteers. "Some of you who have got wives and children or old mothers fall out," he said. Not a man stirred. "Come, come," the colonel went on. "No one will dream of saying you funked—nothing of that kind. Fall out!" Again the ranks were unbroken. The colonel blew his nose violently. He tried to speak severely, but his voice failed him. He tried to frown, but somehow it turned into a smile. "Very well," he said, "you must draw lots." And that was what they did.

The Magic Cup.

Mrs. Edward L. Snyder of Brooklyn, who was in Europe when the hostilities began, has written the following letter regarding the use of paper cups in the war zone:

"When I left New York in July I took four dozen paper cups with me, knowing the difficulty in Europe of procuring anything to drink out of that was clean while traveling. The hygienic idea has been so firmly impressed during the past few years by the paternalism of the city government that as a good citizeness I took the cups.

"I was caught in Brussels at the beginning of the war and forced to make a hurried flight, having only my handbag with me, which fortunately contained one dozen of the drinking cups. Reaching Ostend we were driven like sheep on a waiting steamer in a broiling August day. Water was almost impossible, and if we could have got it we would have no means to drink, as our hands were hardly large enough to hold the draft.

"We formed a party of sixteen, all strangers to me, and sat around in a circle, one gentleman having three bottles of beer and I a quart of Louvain beer.

"They said, 'Here's the beer, but can we all drink out of the bottles?' I said, 'We don't have to.' 'Why,' they said. 'Because I have cups in my bag.'

"They looked at me and said, 'Are you a traveling china shop?' I said, 'No; neither china nor glass, but I have paper cups.' They laughed and thought I was fooling.

"I brought out my dozen cups to the amazement of all around me. I filled them all up with beer and handed a cup to each.

"They asked if they could retain their cups as souvenirs and asked me to write the name of the cup on the side and the date, which I gladly did, of course."

Safest In the Trenches.

"The safest place at this war is in the firing line," said an English soldier who came back on leave. "It is getting into the trenches or leaving them that men get hit. Once inside you're pretty safe.

"Food is brought up once a day to the nearest convenient place behind the lines, a farm or a shelter specially rigged up. Two men from each section are told off or volunteer to go back and get the supply. It usually is a mixture of hash and beans and potatoes in a tin, and when it is warmed up it makes an Irish stew that sends a warmth down to numbed toes and frozen fingers.

"Sometimes the twenty-four or forty-eight hours of duty in the trenches is varied by a German attack. An odd sight, as the men who have been through it say, those dense lines coming on, falling, wavering, breaking, closing up again, lying down at the word of command, rising on their knees to let off a ragged volley, then down again, then another advance, only to be stopped at last by the absolute certainty of death for every man if the attack is not recalled. The British Maxims rattle like an office full of typewriters, the men fire till the wood casing of their rifles is hot to the hand.

"However close the wave of foemen struggle it does not worry the British soldier now. The new principle is twenty-five yards of clear ground in front of his trench, and then, with one rifle to every yard, the British believe they can beat off any possible attack that can be delivered. That is the new principle. In fact, the English army has ceased to care much about having a big field of fire in front of its trenches. "Let 'em come, and them pepper 'em" is the maxim in this war."

SCIENTIST WHIPS POLECAT.

Then University Gives Professor Two Weeks' Leave.

Berkeley, Cal.—T. C. Hine, professor of the chemistry department of the University of California, fought a hard battle with a polecat in the library of the university recently.

Victory perched on the crown of the savant after he had bombarded his antagonist with some of the choice volumes of the university library's modern literature and followed up his strategical move by tossing a hat box over the invader.

A quantity of chloroform poured through a tiny hole in the box stopped the polecat's activities.

The professor has been given a two weeks' leave of absence.

ANIMALS AND BIRDS TO TALK.

So Says Garner, Who Has Spent Years Studying Monkey Language.

Los Angeles, Cal.—"There will come a day," says R. L. Garner, who tutored Maeterlinck in the ways of animals, "when all animal and bird life will become articulate. A dream? Cannot the bee teach us a higher communism—the quick, effective elimination of the unfit and shirker? Cannot the birds tell us their secret of flying? Would we not like to know why the oriole, the oven bird or castle building ant are so much better engineers than we?"

Garner says he thinks the gorilla and chimpanzee more civilized than man because they are more monogamous. He spent twenty-five years studying these animals in the Kongo and after a vacation will return there. It is from the gorillas and chimpanzees, he says, that "will come the first twin cables from which scientists will hang a bridge on which man and his lesser brothers of the world will meet in oracular converse."

OLD HOTEL FOR HOMELESS.

St. Caroline's Court Once Was Social Favorite In Chicago.

Chicago.—St. Caroline's Court hotel, which forty years ago was the center of many of Chicago's social functions, will become a shelter for unemployed and homeless men.

The famous hostelry is richly decorated in marble tiling and art work imported from France. Marble staircases, a rotunda with art glass windows, inlaid wood and art work in the ballroom still remain to recall the old time splendors of the structure.

The use of the hotel has been granted to the Christian Industrial league, which plans to provide free lodging to as many men as safely can be accommodated. Mattresses and blankets will be provided for 800. Shower baths also will be installed. Coffee and rolls will be given the men every morning without charge.

The hotel will be maintained by funds given by charities.

Pegoud Worth a Whole Corps.

Paris.—The French aviator Pegoud's value to the allies is estimated as equivalent to one army corps. He flies eight hours a day and destroys many German lives and much property. Although he has had several aeroplanes destroyed, he has not been hur..